WEATHER REPORT . . .

SAN FRANCISCO, May 4.—Northern California: Showers this afternoon, tonight and probably Saturday; light SE wind.

San Francisco and Vicinity: Cloudy with occasional showers this afternoon, tonight and Saturday; light S wind.

Oakland Tribune.

You can get all the home news by reading THE TRIBUNE. It is the only paper in the county that prints the Associated Press Dispatches.

VOL. LIII. OAKLAND, CALIFORNIA, FRIDAY EVENING, MAY 4, 1900. NO. 107

ROBERTS GAINS BIG ADVANTAGE

Capture of Brandfort Gives the British a Commanding Position.

LONDON, May 4.—News of the occupation of Brandfort was issued by the War Office at 10 o'clock this morning confirming a dispatch previously received by the Associated Press.

This is considered the most important communication received from the front since the capture of General Cronje and the relief of Ladysmith.

The fact that the position gives the key to one of the main roads leading to the Drakensberg passes, which possibly may be the means of co-operation with General Buller later on, provides an advance base of supplies, etc., and at the same time menaces the Boers now southeast of Bloemfontein, is obviously the reason for the importance attached by all hands to the intelligence.

The Boer army, which was at Brandfort, commanded by General Clary, is presumably retiring at Winburg, which will possibly be the next immediate objective of the British.

At Brandfort, thirty-five miles nearer the Transvaal capital, is Lord Roberts' headquarters.

What particularly gratifies the British public is the evidence that the army of Lord Roberts in the Free State has recovered its mobility and is again capable of undertaking the general advance, so long retarded.

It is hardly expected the Boers Lord Roberts succeeds in capturing Kroonstadt, and possibly not there, it will make much of a stand south of Winburg, thus interposing between the main Federal army and the Boer forces in the neighborhood of Thaba N'Chu and Hout Nek, in which case the latter would be forced to move farther to the eastward, in which direction their mobility would probably enable them to reach the Bethlehem and Harrismith line of safety. The only opposition which the British encountered at Brandfort seems to have come from the Irish-American commando.

The central British army is now in harmony with the extreme left at Boschof, under Lord Methuen, and the extreme right at Elands Laagte, under General Buller, so that the movements of these wings in co-operation with the main army may shortly be expected.

BOERS ARE RETREATING.

Associated Press Dispatches by
The Tribune's Special Leased Wire

THABA N'CHU, May 3.—The Boers have evacuated Thaba N'Chu hill and are believed to be still trekking, though one gun has shelled the camp intermittingly. Scouts report that some of the Boers retired from Wepener. They believe the Boers evacuated the position during the night, trekking northwardly in three directions.

General French left today. General Rundle is in command here. It is expected that General Brabant will effect a junction at any moment.

THE BRITISH VICTORY.

Associated Press Dispatches by
The Tribune's Special Leased Wire

LONDON, May 4.—Lord Roberts' reports to the War Office as follows, under date of Bloemfontein, May 3d:

"We occupied Brandfort today without much opposition and without, I hope, many casualties. The first brigade of mounted infantry covered the left flank of the fourteenth brigade of the Seventh Division, and the right flank was supported by the fifteenth brigade. Pole-Carew's division advanced directly on Brandfort. The Boer army, which was under command of Delarey, retired in a northeasterly direction."

BOER TOWN TAKEN.

Associated Press Dispatches by
The Tribune's Special Leased Wire.

ALIWAL NORTH, Cape Colony, May 4.—Smithfield was occupied yesterday by General Hart's brigade. Out of the 150 Boers in the town, twenty-five were captured and the rest decamped. Ladybrand was recently full of Boer wounded, who have now been removed to Ficksbury.

ROBERTS MOVEMENTS.

Associated Press Dispatches by
The Tribune's Special Leased Wire.

NEW YORK, May 4.—A dispatch to the Tribune from London says:

A listless public, which, weary of the war, albeit resolved to see it through to the end, finds it difficult to follow the operations now in progress in the Free State. The military writers are blind guides, because their eyes are bandaged by the censor, and General Roberts' reports are not as convincing as Caesar's commentaries. The advance northward, which was begun on Monday from Krantz Kraal and Thaba N'Chu, does not appear to have been suspended, although it has not been pushed with much energy.

An official report from General Roberts, dated Wednesday, shows that General Hamilton has driven the Boers out of a strong position occupied by them at Hout Nek, about ten miles north of Thaba N'Chu.

The British line now extends from Karee, on the railway, through Vlakfontein and Scharkraal to Hout Nek, and the cavalry is massed at the eastern end, where the Boers have been driven back. There is a slow wheeling movement northward with Karee as its pivot and Hout Nek as its outer rim. Maxwell's Brigade, midway at Scharkraal, naturally halts until Ian Hamilton moves forward at the end of the turning line, and his progress depends upon the relinquishment by the Boers of positions east of Thaba N'Chu, where General Rundle still remains. Some military writers contend that the advance was undertaken as a detail in the operations against Thaba N'Chu and deny that there has been a general movement northward of Roberts' army. The more reasonable theory is that the line from Karee to Scharkraal and Hout Nek has been taken up this week at the beginning of a turning movement toward the Vet river and Winburg, and incidentally for the purpose of clearing the Boers out of their positions beyond Thaba N'Chu. One point remains a mystery. This is the destination of the British force which left Wepener a week ago, apparently either to co-operate with French or move toward Ladybrand.

THE BRITISH REPULSED.

Associated Press Dispatches by
The Tribune's Special Leased Wire.

NEW YORK, May 4.—A dispatch to the Herald from Brandfort, dated Wednesday, says:

Today was full of fighting with an occasional lively skirmish. The Boer defensive line remains intact and the British attempt to cut off De Wet and scatter the Boer force, which is threatening Roberts' flank and rear, has been a complete failure so far.

There was heavy fighting yesterday along the Thaba N'Chu-Sanna's Post road, the British being slowly beaten back. De Wet coming from the south and Grobler and Lemmer from the north on Monday caught British reinforcements for Thaba N'Chu in the apex of an angle, forcing their withdrawal.

In yesterday's fighting the Boers had the better positions, but the British were superior in numbers.

The Boers' attack was begun on Sunday. Under De Wet, Grobler, Lemmer and Botha they attacked a large British column near Thaba N'Chu which was trying to intercept De Wet's retirement from Wepener. The battle raged all day Sunday for several miles along the Bloemfontein road. The general result was indecisive, but the British were apparently retiring in the direction of Bloemfontein. The Boers captured a number of prisoners.

Skirmishing along the Modder river indicates that Lord Roberts' main army is advancing northward.

ENGLAND IN DANGER.

Associated Press Dispatches by
The Tribune's Special Leased Wire.

NEW YORK, May 4.—A special to the Herald from Washington says:

That disaster threatens Great Britain as a result of the war in the Transvaal is the belief of John W. Foster of Indiana, former Secretary of State.

Mr. Foster has followed the military operations in South Africa, making a close study of them and at the same time giving keen scrutiny to affairs in Europe. To a reporter Mr. Foster said:

"It is much to be feared that England is engaged in a protracted, and, in the end, alarmingly costly enterprise in her armed contention with the Boers.

"It is to be anticipated that in the end, through the weight of numbers and superior resources, England will win, but that will by no means end the struggle. At the present rate progress is not only slow, but every day's delay must increase the difficulties of the situation from a military point of view, and the same may be said with respect to a solution by diplomacy.

"It has been the history of all such struggles, and England has no exception, that the disturbance of commercial relations and other questions, more or less involved, very soon make nations restive. There might be no desire to interfere on general principles, but the influence of the financial, industrial and commercial interests often compel governments to act from economical considerations.

"No one can tell what is going on at this very moment among the maritime and military powers of Europe. At any time there might be a surprise. They surely cannot be looking on, simply as indifferent spectators of a possibly difficult international problem.

"The transportation of the largest army England has ever had in a single theater of warlike operations more than half the distance between the two poles of the earth is in itself an expensive undertaking and a very difficult one. But this is the least element of consideration. The supply and maintenance of such a large force in the field over 6,000 miles away from home, in a region difficult of access and with most inadequate means of transportation, is a problem to occupy mature military minds.

"Then there is the element of waste and destruction incident to an army in the field and in action. This necessitates constant replenishment, all of which by an increasing ration adds to cost. As a military enterprise the end is evidently not in sight.

"But even if the fighting were ended, there would be a discontented people to keep in subjection, which would require an expensive military establishment.

"The experience of the war thus far has very effectually established the prestige of the Boers as fighters. They may be able to continue. If they do for a few months, other developments are not improbable. England, not, perhaps, exhausted, but embarrassed by protracted demands upon her fighting material in men, supplies and munitions of war, her army thousands of miles away, might find it difficult to head off foreign interference by substantial methods.

"They might not be in the nature of overt acts of military aggression or diplomatic inquiry, but such a lining up of forces as would be difficult to engage.

"The navy of England, it is true, is free to act, but what would become of British commerce and, commerce crippled, what would become of British manufactures, which signify industry and means of living? The time for diplomatic settlement in the first stages having passed,

(Continued on Page 5.)

DEWEY STILL A HERO.

St. Louis Gives the Admiral a Grand Reception.

Associated Press Dispatches by
The Tribune's Special Leased Wire

ST. LOUIS, May 4.—Admiral and Mrs. Dewey breakfasted rather late, the long ride from Chicago and the parade at Jacksonville yesterday, having tired the Admiral considerably. Shortly after 10 o'clock a reception committee from the Merchants' Exchange called on the Admiral at the Planters' Hotel, and at 10:30 a. m. the Admiral and Mrs. Dewey and Lieutenant Crawford and Caldwell were escorted to carriages and driven to the Merchants' Exchange, where the first of a series of receptions in their honor was held. The Admiral received an ovation all along the short drive to the Exchange. The interior of the Exchange had been tastefully decorated. As Admiral Dewey, escorted by President Whitelaw, of the Merchants' Exchange, stepped on the platform he was greeted with enthusiastic applause and waving of handkerchiefs, which continued several minutes. President Whitelaw made a brief address in behalf of the members of the Exchange, welcoming Admiral and Mrs. Dewey to St. Louis. Mayor Henry Ziengenhein, followed, and in his characteristic style emphasized the welcome extended by President Whitelaw. Admiral Dewey responded, assuring the members of his pleasure at being in St. Louis.

After the reception the distinguished party was escorted to carriages and taken for a drive along the boulevards and driveways of the west end. In the party besides Admiral and Mrs. Dewey, were the Admiral's son, George G. Dewey of Chicago, Mayor and Mrs. Ziegenhein, Mr. and Mrs. O. L. Whitelaw, Lieutenants Caldwell and Crawford and several members of the Merchants' Exchange. At Washington avenue the party was driven along Vandeventer Place, a private driveway lined with magnificent residences, and finally to Forest Park. At the Blair Monument, near the entrance to the park, the carriages drew up for a few moments, while the Admiral and Mrs. Dewey alighted and shook hands with a number of students of Forest Park University, who presented the Admiral with a huge bunch of roses. The visitors were driven through Forest Park, the beauties of which pleased the Admiral greatly. The drive, which extended nearly fifteen miles, was concluded shortly after 1 o'clock, when the Admiral and party were driven to the University Club on Grand avenue, where at 2 p. m. a reception and luncheon were given by the members of the club.

A concert and reception at the Coliseum this afternoon will be one of the most elaborate features of the two days' celebration in honor of the Admiral. A chorus of over 5,000 school children, dressed in the national colors, will sing patriotic songs, while the public at large will be given an opportunity to meet the Admiral and Mrs. Dewey will be presented with a silver punch bowl and ladle beautifully carved and labeled the gift of the citizens of St. Louis.

METCALF TO RETURN TO WASHINGTON

Congressman Victor H. Metcalf will return to Washington early next week in order to resume his work at the nation's capital.

NO BAR ON BOXING.

Associated Press Dispatches by
The Tribune's Special Leased Wire.

NEW YORK, May 4.—George F. Considine, manager of the Broadway Athletic Club, and Jimmy Hayward and Kid Thomas, pugilists, were discharged from custody today after having been arraigned in Police Court on the charge of attempting to conduct a boxing contest without a license. The magistrate held that under the Horton law no license was necessary. This decision makes possible the pulling off of the bout scheduled for tonight between Joe Walcott and "Mysterious Billy" Smith.

The further effect of this decision, if upheld, will be to permit boxing bouts in this State until September 15th, when the repeal of the Horton law goes into effect.

NEW YORK FIRES.

Associated Press Dispatches by
The Tribune's Special Leased Wire.

NEW YORK, May 4.—Four persons were killed in fires in this city last night and early this morning, and a fifth lies fatally injured in the hospital. In a lodging house fire in South street, John Curran, a marine engineer, was burned to death and Fireman Daniel Mullin was thrown from a ladder, receiving injuries from which he has died. Fireman James Fitzpatrick was fatally injured by the overturning of a hose truck which he was driving. An explosion wrecked the fat and tallow factory of Joseph Stern & Co., in West Fortieth street, and two men are believed to be buried under the ruins. They are Thomas McGuire and Joseph Drum. A gang of men worked all night in a vain effort to recover the bodies.

UNABLE TO AGREE.

FRESNO, May 4.—It was made known at noon today that no agreement had yet been reached between the packers and bankers committees and the directors of the Raisin Growers' Association. It is understood that the bankers and packers are united in requiring the abandonment by the growers' association of the co-operative packing enterprise, a point on which the directors are holding out strenuously. The packers also want the abandonment of the three-years' contract now sought to be obtained by the association. A decisive meeting is expected to be held late this afternoon, but the success of the efforts at harmonious settlement is regarded as problematical.

Rain in the South.

Associated Press Dispatches by
The Tribune's Special Leased Wire.

LOS ANGELES, May 4.—Rain has been falling here since 4 o'clock this morning. Up to noon the precipitation has been .62 of an inch, making 6.71 for the season. The rain will do much good in filling storage reservoirs for summer irrigation. Some hay will be damaged. The rain is general in Southern California.

DEATH ON THE TRACK.

Mystery Surrounds the Demise of Young Fred Starr.

SAN LEANDRO, May 4.—A deep mystery surrounds the death of Fred Starr, aged 23 years, who, while lying upon the electric car tracks near San Leandro last night, was struck and killed by a car of the Oakland, San Leandro and Haywards electric line. The body was badly mangled and it will perhaps be impossible to ascertain whether or not the man was murdered and his body placed upon the track by the assassin. The morgue and county officials, however, have instituted a thorough investigation and they hope soon to unravel the mystery.

There have been several theories advanced as to the manner in which Starr met his death, but so far none of them have been proven to be correct. The young man attended the railway employes' picnic yesterday at San Lorenzo grove in company with a number of other young people. At 5 o'clock they started for their homes in Elmhurst, but as their were not vehicles for the entire party, Starr took one of the young ladies in his single rig, promising to return with a larger vehicle for the rest of the party. He left the young lady at her home in Elmhurst and started to return to the grove. So far as is known he was not again seen alive.

The members of the party who had remained at the grove waited for young Starr for several hours and then, deciding that he had forsaken them, took cars for their respective homes.

Shortly after 10 o'clock last night a car in charge of Conductor Thomson and Motorman Waxon struck Starr's body as it lay upon the track between San Leandro and Elmhurst. Motorman Waxon, in discussing the affair with the morgue officials, said:

"We were going along at a lively rate when I saw by the aid of the searchlight on the car what I supposed to be a log on the tracks. I put on the brakes hard and did what I could to stop, but I was not in time to prevent hitting the object. We had slowed down greatly, however, and at the time the body was struck we had almost stopped. It was all done in a few seconds, and I didn't know till after the car had stopped that we had struck a human being."

Waxon and Thomson immediately notified Deputy Coroner Morgan of San Leandro and the body was removed to the Branchio morgue at that place. This morning Starr's horse and buggy were found near San Leandro, several miles from the scene of the accident.

Among the theories advanced is that Starr's horse, becoming frightened, ran away and that he was thrown out beside the track, being knocked senseless by the fall. While this is only one of the theories advanced it seems to be the most plausible. It was suggested that Starr might have indulged too freely in intoxicating liquor, but his friends say he was perfectly sober when he left the picnic grounds, and it is known that he was temperate in his habits. The theory that he was murdered by a highwayman is not considered seriously by the officials. Coroner Mehrmann has not yet fixed the time of the inquest.

Young Starr was 23 years old and lived with his widowed mother at Elmhurst. He had been employed on the electric line, but at the time of his death he was engaged in the chicken-raising industry.

CAPTAIN MEIN IS DEAD.

Was Once Sentenced to Death in Johannesburg.

Captain Thomas Mein, the capitalist who resides at the corner of Lake and Jackson streets, died at his home this afternoon.

Dr. Woolsey, who has been attending the patient, had little hope for his recovery for several days past. Captain Mein was fed on oxygen for several days in order to keep him alive.

Captain Mein has an interesting history. He has been a successful mining man and has been all over the world inspecting mines. A few years ago he located in the Transvaal, where he made a fortune as a mining engineer. When Captain Jameson made his famous Transvaal raid and was captured, a number of Americans were arrested for high treason.

Among the men arrested was Captain Mein. He was tried with John Hays Hammond and other prisoners and was sentenced to death.

A strong appeal was made to have them pardoned and after he had been in jail a year, President Kruger granted him a pardon.

Captain Mein at once returned to his old home in this city. The year he spent in prison in Johannesburg wrecked his health and he has been a sick man ever since his return.

Captain Mein has been very much interested in the Boer-Briton war, and had much to say on the subject. He was greatly in favor of the British side of the question.

Editor Otis' Case.

Associated Press Dispatches by
The Tribune's Special Leased Wire.

LOS ANGELES, May 4.—The examination of Major General H. G. Otis, editor of the Times, on a charge of battery brought by a reporter named W. R. Ream, was continued in the justice court here until the 10th of May, upon request of Ream.

BRIDE MADE A MISTAKE

Eloped With Her Lover and Was Married at Sea.

The same old story is again to be told in court.

It is a case of elope in a hurry and repent at leisure.

This story is the sequel to a romance at sea. It is told in a suit for a divorce filed today by Attorneys Gibson & Woolner. The plaintiff in the action is Mrs. Martha Elizabeth McCaughna. She charges James Hugh McCaughna with having wilfully neglected her and with having failed to provide the common necessaries of life.

Mr. and Mrs. McCaughna were the principals in a hasty tug-boat marriage which took place in January of 1894. The young people had become enamored of each other and were determined to marry in spite of parental objections.

They secured the services of the captain of the steam launch Belvedere and sailed out beyond the heads, where the nuptial knot was tied.

The young couple resided happily together for a short time. Then the husband secured employment in the transport service between San Francisco and Manila, leaving his young wife to take care of herself as best she could. Since that time he appears to have wholly forgotten her support.

A daughter, Leona Viola, who is now 4 years of age, was the result of the union.

Mrs. McCaughna alleges in her complaint that she believes her husband to be receiving a salary of $40 a month. She asks the court to dissolve their bonds of matrimony and order the father to contribute $10 a month toward the support of the child.

ESTEE LOOKS LIKE WINNER.

WASHINGTON, May 4.—The indications are that Hon. M. M. Estee will be appointed Federal Judge of the Hawaiian Islands. It is stated that Senators Perkins, Bard and Congressman Loud are working for his appointment.

COPPER WORKS' STRIKE.

Associated Press Dispatches by
The Tribune's Special Leased Wire.

NEW YORK, May 4.—Strikers gathered at the Oxford copper works at Constable Hook at an early hour today, and seemed to be in an ugly mood, but there was no outbreak. There are fifteen policemen and about sixty deputies on duty at the works. The strikers number about 500. The men were all discharged yesterday when they were paid off, but it is said that they will make another effort to induce the company to make concessions to them.

The copper works will probably not start up again for several weeks. When the men suddenly quit work there were 350 tons of copper in the furnaces. This was not run off and is cold in the furnaces, which will have to be taken apart and then rebuilt. The loss caused by the stoppage of work is placed at $35,000.

CASTELLANE CHAPEL.

PARIS, May 4.—Cardinal Richard, the Archbishop of Paris, today perfected the ceremony of the dedication of the chapel in the Rue Jean Goujon, erected to the memory of the charity bazaar victims by Count and Countess Castellane. The monument is architecturally a fine piece of work, and its sculptoral decorations are singularly appropriate to the role of a commemorative chapel. A colossal statue of the Mater Dolorosa with face upturned and arms outstretched toward heaven stands on a marble and bronze altar. The edifice was hung with sable trappings for today's ceremony. Owing to the size of the chapel only two representatives of each family which suffered by the disaster were present. The dedicatory ceremony consisted of a low requiem mass. There was no singing. The cardinal recited de profundas and finally blessed the chapel.

THE WAR OFFICE WINS.

Associated Press Dispatches by
The Tribune's Special Leased Wire.

LONDON, May 4.—In the House of Commons today Mr. Runciman's motion to reduce the war office vote by 200,000 pounds was rejected by 215 to 116 votes.

THE BIG FETE AT ARBOR VILLA TOMORROW

The Fete Champetre will take place tomorrow afternoon from 3 o'clock until 6, at Arbor Villa, and the present indications are that it will be a pleasant day for the big May festival. At 5 o'clock the battle of flowers will take place and during the afternoon there will be a large variety of amusements from which to choose.

Libel Suit Dropped.

Associated Press Dispatches by
The Tribune's Special Leased Wire.

NEW YORK, May 4.—Justice Freedman in the Supreme Court, on the request of the plaintiffs, ordered the discontinuance of the action for alleged libel instituted in 1897 by Al Hayman, Charles Frohman, Samuel Nordlinger, J. F. Zimmerman, Marie Klaw and A. L. Erlanger, forming a partnership for carrying on theatrical enterprises, against Harrison Grey Fiske, editor of the Dramatic Mirror, claiming damages in $100,000. The defendant served his answer in the suit on January 6, 1898. No attempt was made to bring the action to a trial.

Death of Col. Day.

Associated Press Dispatches by
The Tribune's Special Leased Wire.

DEADWOOD, May 4.—Colonel M. H. Day, prominent in business and politics of the Black Hills for many years, died at midnight of appendicitis. He has been in the Hills ever since 1878 and has been among the most prominent in developing their resources. He commanded the State troops during the Sioux uprising in 1891. Interment will be at Oakland, Cal.

Steamer Arrival.

Associated Press Dispatches by
The Tribune's Special Leased Wire.

HAMBURG, May 4.—Arrived, Pretoria, New York, via Plymouth.

TO COMPLETE TIDAL CANAL.

Action of Congressman Metcalf Endorsed By Board of Trade.

At a conference between the directors of the Oakland Board of Trade and Congressman Metcalf, the matter of the improvement of Oakland Harbor was very fully discussed, and Mr. Metcalf explained the difficulties he had encountered in his endeavor to secure the appointment of the Commission of Engineers to report on the deepening and widening of the harbor and the expenditure of a portion of the present appropriation upon the dredging of the channel easterly from the Webster street bridge.

He also stated that upon a careful exhaustive examination of the previous reports of the government engineers, he was of the opinion that the channel easterly from the Webster street bridge to the mouth of the tidal canal was properly and necessarily a part of the existing project, and that an expenditure of a portion of the present appropriation ought to be devoted to that purpose, and that he had urged and should continue to urge such action.

It was the unanimous opinion that the construction of the tidal canal should be pushed to completion at as early a date as possible.

Mr. Metcalf pledged himself also to use his best efforts to do all in his power to secure the appointment of a commission so urgently desired by the city of Oakland for the further improvement of the harbor, and submitted a copy of the resolution presented by him to Congress, as follows:

"Concurrent Resolution:—Resolved by the House of Representatives (the Senate concurring) that the Secretary of War is hereby directed to appoint a board of officers of the corps of engineers whose duty it shall be to make careful examination and to prepare a detailed plan and estimate for the improvement of Oakland harbor, to meet the needs of present and prospective commerce, from the western end of the tidal canal to deep water in San Francisco bay, including the excavation of a tidal basin, the report of said board to be submitted to Congress at its next session; and the secretary of War is authorized to use so much of the appropriation of Oakland Harbor as may be necessary for this purpose."

Mr. Metcalf stated that this resolution was now in the hands of the Rivers and Harbor Committee and the first work to be done was to get it reported back favorably, this he would endeavor to do at an early date so that the commission can be appointed at once and have their report ready to present when Congress again meets.

Mr. Metcalf stated that Senator Perkins was in hearty accord with his views in this matter, had heretofore greatly assisted him and would continue so to do.

GENERAL OTIS SAILS TOMORROW

MacArthur Appointed to Succeed Him in Command.

Associated Press Dispatches by
The Tribune's Special Leased Wire.

WASHINGTON, May 4.—In accordance with General Otis' request to be allowed to return to the United States, the War Department today issued orders to relieve him, to take effect tomorrow, the 5th, the date fixed by General Otis for his sailing.

The orders designate Major General MacArthur to succeed General Otis in command of the Division of the Philippines. Brevet Major General Wheaton is designated to succeed General MacArthur as commander of the Department of Southern Luzon.

THE BIG CONFERENCE

Associated Press Dispatches by
The Tribune's Special Leased Wire.

CHICAGO, May 4.—The devotional exercises which prefaced the third session of the Methodist Episcopal General Conference were conducted by Rev. H. J. Cozine of Puget Sound University. Bishop Warren presided over the business session.

There were many delegates in the house with resolutions and papers concerning the amusement question.

The first business of the session was the presentation of the reports of the various committees, Past Quadriennium.

Colorado Flood Losses.

Associated Press Dispatches by
The Tribune's Special Leased Wire.

DENVER, May 4.—The flood in the Platte river caused by the bursting of the Denver Union Water Company's diverting dam on Goose Creek yesterday morning, is subsiding at this point today. The total loss from the washing out of railroad tracks in Platte Canon, destruction of bridges, flooding of ranches and gardens, is estimated at $40,000, and the Water Company estimates the damage to its works at $1,500,000.

Banker Leech's Funeral.

NEW YORK, May 4.—The funeral of the late Edward O. Leech, vice-president of the National Bank of Commerce, and former director of the Mint, who died Tuesday night of pneumonia, occurred today at All Souls Church. The body was sent on to Washington for interment.

Kaiser's New Title.

Associated Press Dispatches by
The Tribune's Special Leased Wire.

BERLIN, May 4.—Emperor Francis Joseph of Australia, has appointed Emperor William Field Marshal General of the Austrian army.

EYES

Can be made to see perfectly and the trouble entirely removed by properly fitted glasses.

I. A. BERETTA 456 13TH ST. OAKLAND CAL. — FACTORY ON PREMISES — SCIENTIFIC AND MANUFACTURING OPTICIAN.

Oakland 456 13th St.
S. F. - - 32 Grant Ave.
Sacramento, 526 K Street

$1,775

WILL BUY a fine six-room cottage on north line street near Telegraph Avenue, and

$300 Down and $20 per Month

will pay for it.

A. J. SNYDER & CO.
467 Ninth Street, Oakland.

BRUTAL WORK OF ROBBERS

Hold Up Two Men and Force Them to Jump From a Train

Associated Press Dispatches by
The Tribune's Special Leased Wire

NORTH YAKIMA, Wash., May 4.—John C. Cleman, a wealthy sheep owner, and Fred Brooker, proprietor of the Fashion stables here, were held up and robbed on a freight train fifteen miles west of town last night. They were then forced at the point of a gun to jump from the moving train. In getting off the train Cleman was severely hurt. The thieves took $180 and some checks from Brooker and $10 and a watch from Cleman before forcing them off the train. Cleman and Brooker were passengers and had gone forward and were sitting on the top of the car on some lumber. The night being dark the robbers were able to conduct operations without danger of interference from the train crew. At a later hour three tramps were attacked on the same train by six men. They were also thrown from the train. They were not dangerously hurt. One of them was robbed of $15.

EXTRA FINE

ADMINISTRATOR'S AUCTION SALE.

We have received instructions to sell the complete stock of the late J. Williams, Esq.'s furniture store, 109 San Pablo avenue, near Fifteenth street, Oakland, Monday and Tuesday, May 7th and 8th, at 10:30 A. M. Open for inspection Saturday, May 5th, from 1 to 6 P. M.

Comprising in part: Thirty extra fine oak, maple, cherry and walnut bedroom suits, hair mattresses, six oak folding beds, extra fine line of parlor furniture, reed furniture, roll top oak office desks, fine enameled and brass bedsteads, six solid oak sideboards, six dozen dining chairs, round solid oak extension tables, 600 yards linoleum carpets, mattings, etc.; also one fine furniture wagon.

N. B.—Remember these goods are new and the finest and latest style. It is a golden opportunity to get fine goods at your own price. Everything will be sold regardless of cost or value in order to settle up the estate.

A. EDWARDS, Administrator.

J. A. MUNRO & CO., Auctioneers. Office 1517-1519 Park street, Alameda, Cal. Auction sales of furniture at private homes a specialty.

CALIFORNIA JOCKEY CLUB

OAKLAND RACE TRACK

BENEFIT OF

Fabiola Hospital

SATURDAY, MAY 5

FABIOLA DERBY
AND FIVE OTHER RACES

Complimentary Tickets will not be honored

$3,000

MUST SELL

CORNER LOT

Close to Broadway
65x75

with COTTAGE—5 rooms.

Lot worth $3,750.

WM. J. DINGEE
903 Broadway, Oakland.

PROCEEDINGS IN THE HOUSE.

Pay of Life Savers to Be Substantially Increased.

Associated Press Dispatches by The Tribune's Special Leased Wire.

WASHINGTON, May 4.—When the House met today a message from the President, vetoing the bill advising the adjustment of the right of way on the Navajo Indian Reservation, was laid before the House. An order was made giving the day following the disposition of the sundry civil bill to the Committee on Claims.

The House resumed the consideration of the sundry civil bill. An amendment was adopted, on motion of Mr. Wagner of Pennsylvania, to increase the pay of the surfmen at life saving stations to the uniform rank of $65 a month.

Mr. Dayton of West Virginia moved to strike from the item for coast and geodetic survey the provision for the survey of the coast under the jurisdiction of the United States. The question was fought over in connection with the naval bill, which carried an appropriation for the survey of the waters of the insular possessions under the direction of the Navy Department. The Appropriation Committee won on that occasion and the appropriation went out of the bill.

The motion of Mr. Dayton was designed to reopen the controversy. It was arranged there should be forty-five minutes debate on each side.

OFFICIALS UNDULY ALARMED OVER THE THREATENED DEFICIT

There has been considerable anxiety on the part of members of the Board of Education and the Library Trustees in regard to the threatened deficit of $2,500 in the city's funds. It was feared that the High School would have to be closed two weeks earlier than usual on this account and that City Auditor Breed would refuse to draw warrants for the expense incurred in drawing plans for the new library building.

Today Auditor Breed assured Librarian Greene that by creating another fund he would be enabled to draw the warrants.

"As regards the closing of the schools," said Superintendent McChesney today, "I do not anticipate any trouble. I am satisfied that the teachers will be willing to wait awhile for their money and that the suggested closing will not be necessary. The only thing that caused me any anxiety was the statement of Treasurer Gilpin that the transfer from the general to the High School fund had been made too late by the Council and that the money might not be in the treasury. However, Mr. Gilpin explains that, if the money is forthcoming, the transfer will be made."

EXPERIENCE

Is the Best Teacher. Use Acker's English Remedy in any case of coughs, colds or croup. Should it fail to give immediate relief money refunded. 25 cts. and 50 cts. OSGOOD BROS., 7th and Broadway.

WORKMAN MEETS WITH A PAINFUL INJURY.

Louis Philipe, a coal heaver in the employ of Charles Sessions, had a close call from death this morning. He was employed unloading coal from one of the vessels docked at the bunkers. By a misstep he was precipitated from the deck of the vessel into the hold, a distance of about fifteen feet. He struck on his head on the coal and was rendered unconscious by the shock. When picked up by his companions, Philipe was bleeding profusely from his left ear and a large scalp wound on the side of his head. The patrol wagon was summoned and the injured man was removed to the Receiving Hospital. Dr. Porter, who treated the patient, found that the skull was fractured for several inches over the left ear. As the skull was not pressing against the brain, an operation was unnecessary.

Philipe is still in a semi-unconscious condition. His injury is not considered necessary fatal. Philipe resides with his family at Third and Franklin streets.

DALTON OBJECTS TO WRIT OF MANDATE.

County Assessor H. P. Dalton, who is defendant in an action brought by the Board of Supervisors to recover about $2,000 paid by the city for a certified copy of the county assessment roll, has filed a demurrer to the amended petition in the case. The demurrer is based on technicalities. In the first place it is claimed that County Treasurer and County Auditor should have been made party defendants in the action. It is further objected that it is not stated to whom the money should be paid, or that the county has any right to collect money from the city for the work. Other technical objections are also advanced. On this showing Mr. Dalton asks that the writ of mandate be dismissed.

LIEUTENANT CHOSEN BY ALAMEDA COMPANY.

At a meeting of Company G, Fifth Regiment, N. G. C., of Alameda last evening Private L. W. Schroeder Jr. was elected Second Lieutenant of the company. His opponents for the position were Corporal A. Perkins and Private J. Matthias. On the first ballot the latter two received eight votes each, while Schroeder received sixteen. In the second ballot Schroeder received eighteen votes, Matthias losing two.

Lieutenant Schroeder enlisted in April of 1898 and has joined the Volunteers, serving at the Vancouver barracks. On his return he reenlisted in Company G. He resides in West End, Alameda.

100 pairs infants' shoes at 15 cents per pair at 962 Washington street.

Late Court Notes.

Letitia Leonard, executrix of the estate of Margaret Leonard, deceased, has been authorized to have grading and macadamizing done in front of certain property in Berkeley.

J. S. Myers, administrator of the estate of Effie Ann McLean, deceased, has brought suit against Cornelius C. Murphy and others to foreclose a mortgage of $2,000.

S. LATHROP, Scientific Optician

and graduate in Optometry (Opt.G) announces to the citizens of Oakland that he has located at

HYDE'S DRUG STORE

Cor. Washington and Thirteenth

where he is prepared to make scientific examinations and correct all errors of refraction in defective Eye sight by furnishing the proper CORRECTING GLASSES.

Astigmatic Glasses for conical astigmatism ground to order after examination, or on prescription. Also Prismatic Glasses for occular defects. A complete assortment of Glasses and Optical Goods kept in stock.

SENATE PASSES THE ARMY BILL

Losing Fight Against Increasing Gen. Miles' Rank.

Associated Press Dispatches by The Tribune's Special Leased Wire

WASHINGTON, May 4.—Mr. Wolcott, chairman of the Postoffice and Postroads Committee, today reported the postoffice appropriation bill. He gave notice he would call it up for consideration on the 16th instant.

The resolution offered by Mr. Teller of Colorado, expressing sympathy for the Boers, at the request of the author was laid over until tomorrow. Mr. Teller gave notice that he would then call it up immediately after routine business.

The bill to establish a branch soldiers' home at or near Denver was passed.

The bill to increase the efficiency of the military establishment of the United States, by ter known as the army reorganization bill, was called up by Mr. Proctor, in charge of the measure. The bill proposes to change the method of staff appointments by detailing officers of the line for departments of Adjutant General, Inspector General, Quartermaster General and Commissary-General.

It also increases the rank of General Miles to Lieutenant General and General Corbin to Major General. Regimental formations of the artillery are discontinued, and 126 batteries of coast artillery and eighteen batteries of field artillery are provided for.

After one or two amendments to the phraseology of the bill had been made, Mr. Tillman of South Carolina moved that the fifteenth section of the measure be amended so as to read as follows:

"That the senior Major General commanding the army shall have the rank, pay and allowances of a Lieutenant General, and his personal staff have the rank, pay and allowances authorized for the staff of a Lieutenant General."

The amendment proposed by Mr. Tillman had the effect of striking out the provision making the section apply only to General Miles, the present commander of the army. It was agreed to.

Mr. Berry of Arkansas moved to strike out the section as amended. He did not think any good could be subserved by increasing the rank of the commander of the army.

Mr. Bate of Tennessee also objected to the increase of rank and denounced what he said was a tendency to increase the strength of the army.

Mr. Sewell pointed out that the Confederacy had nineteen Lieutenant Generals and eighteen full Generals. He paid a handsome tribute to General Miles. He said that in any European army of 100,000 men there would be two Lieutenant Generals and one full General. History, he said, would look upon the increase of our army from 25,000 to 275,000 in thirty days as one of the greatest of military achievements. Yet little credit was given the organization which enabled this result to be accomplished.

Mr. Lodge had read a letter from Major General W. S. Hancock, warmly praising General Miles.

Mr. Teller thought the proposed rank ought to be given to the commander of the army. In the course of a tribute to General Miles, he said that if the General had been called in to the councils, as he should have been during the recent war, some difficulties that were encountered might have been avoided.

The motion was defeated, 8 to 44, as follows:

Yeas—Bate, Berry, Butler, Clay, Culberson, Kenny, Money, Vest—8.

Nays—Allison, Beveridge, Bard, Burrows, Chandler, Cockrell, Davis, Dubois, Elkins, Fairbanks, Foraker, Foster, Frye, Gallinger, Gear, Hawley, Hemenway, Hoar, Jones (Nev.), Kenney, Kyle, Lindsay, Lodge, McComas, Mason, Nelson, Perkins, Pettigrew, Platt (Conn.), Proctor, Quarles, Rawlins, Ross, Sewell, Shoup, Simon, Stewart, Teller, Wellington, Wolcott—44.

Mr. Kenny offered an amendment creating a veterinary corps. It was adopted, 25 to 22.

The army reorganization bill passed the Senate without division.

BOY RUNS A HOOK THROUGH HIS CHEEK.

Robert Williams, a school boy residing at 820 Fifteenth street, met with a painful accident yesterday. He caught his cheek on a hook that projected from a door he was passing. The hook was curved and passed into the cheek at one point and out at another, holding the boy fast until it was removed. The injury was dressed at the Receiving Hospital.

Hospital Cases

Joe Dolan, a fireman, was treated at the Receiving Hospital by Steward Borchert for a deep cut on his head. He said he was hit with a pair of pliers during a quarrel with another fireman. His residence is at Fourteenth and Franklin streets.

One was treated for an injured hand.

J. B. Richards of 302 Walsworth ave. John Gradden, a laborer employed on the construction work being done on the Highland Park and Fruitvale road, was treated for a crushed toe. A tie fell on his foot.

Mrs. N. Kennerson of 673 Alice street had a cinder removed from her eye.

Sues to Recover Property.

James W. Pritchard has begun suit, on behalf of James Pritchard, an insane person, to recover from J. W. Schutz, Mrs. Mary Jones and husband household goods valued at $2,000. Plaintiff also asks $1,000 damages for the retention of the goods.

It is alleged that the property was unlawfully seized by the defendants on June 16, 1898, and have since refused to give up its possession.

THE FIRST PONY EXPRESS.

In the March 31st issue of the Saturday "Evening Post," Homer Bassford gives a full account of talk he had with Colonel Alexander Majors shortly before his death. Colonel Majors was a member of the firm that controlled the famous Pony Express. Colonel Majors said: "We had first sounded a lot of the important business men of both the coast and Eastern cities as to its desirability. We learned that the fixed charge of $5 a letter of one ounce weight would be welcomed as surprisingly low—that is, if we were able to keep our promise as to the delivery of a letter in something like eight days.

"The expense, at the outset, was enormous. We bought, in round numbers, 600 hardy, healthy ponies, sure of foot and well tried. We employed all the brisk, dare-devil young men of good habits whom we could find; we built post-houses every ten miles, unless it chanced that our stage posts would serve the purpose. The ponies were stationed at these post-houses, with bedding for extra riders, food arrangements, and a keeper in charge. We paid each of our riders from $100 to $125 a month, and nearly all the boys were in love with the work, hard though it was. It sometimes happened that Elness actually prevented a man from taking up his trip as assigned to him, but there was never difficulty in getting the other rider to take up at least one extra leg of the long journey across the plains.

"I have been asked, sometimes, whether the express stopped on account of weather. This question used to make me smile, but it has been repeated so many times that I have concluded that our present-day folks, who know little of pioneer life, are to be excused. Why, I have seen a man jump from the back of one pony to the back of another, in zero weather, and start away like the wind, with never a thought of entering the posthouse for a drink or a sniff of the fire."

SHOT FROM POWERS' ROOM.

Eye Witness Tells How Goebel Met His Death.

Associated Press Dispatches by The Tribune's Special Leased Wire.

FRANKFORT, May 4.—Hearing of evidence in the case of W. H. Culton, charged with complicity in the Goebel assassination, was resumed today. Captain J. F. Howe, a Barborville military officer, testified that Caleb and John Powers came to him ten days before the assassination and tried to get him to bring his company to Frankfort disguised as citizens. He declined to do so unless ordered by Governor Taylor, and no orders came until after the assassination of Goebel on January 30th.

Colonel Jack Chinn, who was walking with Goebel when the latter was shot, stated that he was sure the shot was fired from the Executive building.

Ed. Steffe, who was standing on the porch in front of the State House, saw Goebel fall. Immediately after the shot he looked toward the Executive building and thought he saw the barrel of a rifle pointing out of the window of the office of the Secretary of State. The rifle was drawn in and the window closed. In the cross-examination Steffe said that after that shot was fired he thought he saw a little smoke rising above the window at which he saw the rifle.

CUBAN NEWS NOTES.

HAVANA, May 4.—At a meeting of the municipality of Havana today it was charged that the secret police were a demoralized body and that the municipal police were not much better. It was further alleged that degrading outrages and abuses were being committed by the secret police. Many of the Councilmen upheld these assertions, quoting cases against the police. It was proposed to disband the secret police, and the meeting finally decided to send a deputation to Governor-General Wood for the purpose of laying the case before him, and asking him to arrive at some decision in the matter.

The Nueva Pais, referring to the syndicate with $8,000,000 capital, formed to develop the eastern province of Cuba, says:

"The Americans understand the situation. They are not giving more importance to political agitators in Cuba than these latter merit."

Continuing, the paper mentioned calls upon the Cubans to join in an enterprise which it says "proves the confidence which Americans have in the future of the island."

AIDED THE REBELS.

Associated Press Dispatches by The Tribune's Special Leased Wire.

MANILA, May 4.—The United States transport Meade has been ordered to be ready to sail tomorrow. It is supposed that Major General Otis with his personal staff will then start for the United States. The insurgent archives discovered by General Funston include papers implicating prominent foreign firms at Manila in unlawful dealings. It is reported that evidence has been obtained that some of them furnished munitions of war to the rebels, and it is also said that the American authorities are in possession from this source of a detailed plan for attacking the American forces, written by Aguinaldo, in the Tagloog language, January 9, 1899, and translated into Spanish by Buencamino.

No correspondence from the so-called Anti-Imperialist party of the United States was found.

NEW CUP DEFENDER.

Associated Press Dispatches by The Tribune's Special Leased Wire.

NEW YORK, May 4.—The Press prints the following:

For the defense of the America's cup in 1901 there is to be selected a yacht under new conditions.

Instead of two yachts competing for the high privilege of defending the cup against a foreign challenge, there will be six, and they are to begin the tests shortly and to continue them from now until the yachting season of the present year comes to a close. That does not mean, however, that the winning craft is to enter the list as the defender. It means the owner of the successful sloop is to have extended to him by the New York Club the courtesy of building the defender, and on the shoulders of the Herreshoffs is to rest the responsibility of maintaining the yachting supremacy.

August Belmont, vice commodore of the New York Yacht Club, will enter his new yacht Mineola. Cornelius Vanderbilt will enter the seventy-foot Rainbow. William K. Vanderbilt Jr. will enter a yacht of the same class on the stocks and which will be christened Virginia. Harry Payne Whitney will enter his yacht, as yet unnamed.

YOUNG PRISONER MAKES HIS ESCAPE.

There was an exciting scene in the vicinity of the Court House this morning. It was that of a small boy being chased by a deputy constable, both running at the top of their speed.

The boy in question was John Berdell, who resides with his mother on Howard street, San Francisco. He was arrested last evening as a vagrant by Deputy Constable Taylor, while in company with two other boys at West Berkeley.

This morning Deputy Constable Taylor took his prisoner before Justice of the Peace Quinn for sentence. The Judge gave him five days in the County Jail.

Taylor then started back to the jail with his prisoner. Deputy Constable Roberts accompanied him in charge of another vagrant, Joseph Bernard, who had been given three days.

When the quartet reached the corner of Fifth and Washington streets about one hundred feet from the jail, young Berdell suddenly made a break for liberty. He dashed on Fifth street and passed the court house. Taylor followed closely, flourishing his pistol and shouting, "Stop, or I will shoot!" The fugitive paid no attention to the command, but ran all the faster. He ran down Broadway to Fourth street, then to Franklin street and finally crossed the Harrison street bridge. When last seen he was rapidly vanishing across the Alameda mole. The constables was following, but at a considerable distance in the rear. The result of the chase has not yet been reported.

Big Irrigation Scheme.

Associated Press Dispatches by The Tribune's Special Leased Wire.

PORTLAND, Or., May 4.—An extensive irrigation project is outlined by corporation articles of the Oregon Irrigation Company. A vast tract in Crook county is covered by the maps of the company as the course for the five large canals the company proposes to construct from the Deschutes river. The secretary, D. L. Warner, states that work has already begun on two of the canals and will begin on the others very soon. Mr. Warner states that there are at least 387,000 acres that can be reached by his company's canals, and that 100,000 acres will be watered as a result of the work now projected.

A FEW POINTERS.

The recent statistics of the number of deaths show that the large majority die with consumption. This disease may commence with an apparently harmless cough, which can be cured instantly by Kemp's Balsam for the Throat and Lungs, which is guaranteed to cure and relieve all cases. Price 25c and 50c. For sale by all druggists.

OAKLAND'S GREAT DEPARTMENT STORE

SALINGER'S SATURDAY SPECIALS

FREE DELIVERY OAKLAND, ALAMEDA, BERKELEY

YOU WILL ALWAYS FIND CROWDS AND BARGAINS AT THE BIG STORE WITH THE TINY PRICES

S. W. CORNER ELEVENTH AND WASHINGTON STS.

Somehow or other, *crowds* and *bargains* are inseparable. When you find one you will always find the other. Our peerless bargains bring big crowds—that's the reason of our success; bargains bring crowds, crowds bring success. Our low cash prices are a wonderful trade argument. We are satisfied with small profits, and that is what makes the other fellow so hot at us. We don't mind him kicking, and the masses save many dollars by trading with us.

SPECIAL SALE IN CLOAK AND SUIT DEPARTMENT.

A lot of Ladies' Tailor-Made Suits—
$3.98 former price $7.50
4.98 former price 10.00
7.98 former price 15.00
9.98 former price 17.50
12.98 former price 20.00

SHIRT WAISTS.
25c worth 50c
39c worth 75c
48c worth $1.00
69c worth 1.50
98c worth 2.00 and 2.50

DRY GOODS.

All-Wool Serges in black and brown, value 50c yd, only 25c yd
Fancy Mixed Checks, value 50c yd 25c yd
42-inch All-Wool Serges, value 75c and 85c yd 58c yd
38-inch Broad Head Fancy Mixtures, value 60c yd 39c yd
52-inch Cordett $1 23 yd
52-inch Diagnol 98c yd
52-inch Cheviot 69c yd

BLACK CREPONS.
Value $2.25 $1 48 yd
Value $2 50 $1 75 yd
Value 98c 68c yd

Ladies' Long Sleeves Cotton Vest, white or ecru 15c
Ladies' Richelieu Rib Tan Hose value 20c 10c
Ladies' Fancy Black Boot Open Work Rib Hose, value 20, 12½c pr
Boy's Wash Waists, value 75c, 48c
Royal Ribbed Underwear, value 50c 39c
Black and Tan Socks, silk toe and heel, value 20c 10c pr
Iron Clad Spring Bottom Work Pants, warranted not to rip, value $1.00 69c pr

BELTS.

Hand Carved Belts, value 75c, 48c
Ladies' Stick Pins, val 25c 9c
Writing Paper, square size, value 25c 12c

SHOES.

Infant's Red Kid Shoes in lace or button, soft soles 25c
Strong Boy's Shoes for school, value $1.75 $1 38
Sizes 11 to 2.
Ladies' Shoes in Lace or button, cloth or kid tops and all styles of toes, value $1.75, $1 48 pr

HARDWARE DEPARTMENT

Solid Blk Handles, Brushes Value 15c 5c
3-quart Retined Lipped Saucepans. Value 25c 14c
Large Tin Steamers and Covers Value 40c 15c
Fiber Floor Brushes with long handles. Value $1.25 75c
Tin Milk Skimmers. Value 3c 1c
Tin Tea and Coffee Cannister Value 10c 4c

Shirt Waist Percale. Value 12½c 9c
Madras Cloths. Value 12½c. 9c
Amoskeag Ginghams. Value 7½c 5c
Foulard Prints. Value 10c 5c
Challies, light dainty figures Value 10c 5c
Galleteau Suitings. Value 15c 9c
Cheviots. Value 10c 5c
Crinkled Seeresuckers. Value 10c 5c

SHEET MUSIC—SPECIAL

15c, 19c, 23c per copy. Just 2-thirds price.

MILLINERY

A Table of Flowers and Foliage Value 25 to 50c 15c bunch
A Table of Flowers and Foliage 5c bunch
Any bunch of Flowers or Foliage 23c
The biggest bargain in flowers ever held

Mills Raye Dimity, 30-inch wide. Value 25c 15c yd
Swiss Dresden Designs, neat and pretty for Shirt Waists 15c yd
Pique Open Work Lace Effects, suitable for yokes, 12½c, 15c, 20c, 25c yd.

76-inch Unbleached sheeting, 20c value; special 12½c
Knotted fringe and hemstitched Damask Towels, 35c and 40c quality 25c
Linen Huck Towels, hemmed, 20x40; 25c value 17½c
Hemmed Huck Towels, 17x25; 12½c value 9c
Check Toweling, 20 inch wide; value 12½c; special 9c

Are You Going to Nome?

We have just the blankets you want. Good heavy California Wool Ones—$3.50, 4.00, 5.00, 6.00, 6.50, 7.50, 8.50 10.00 and $12.00.

Do You Want a Tent?

We can rent you one, We can sell you one new Or second-hand at a bargain

SALINGER'S

WOULD MOVE THE TOMPKINS.

Board of Education Is After a New Site.

The Board of Education is about to make another attempt to move the old Tompkins school from its present site at Fifth and Linden streets to a lot at Ninth and Grove streets which it desires the city to purchase.

The board, it is said, has had the removal in view for some time, but fear of another gigantic protest from the property owners has prevented the members from taking the initial step. Recently, however, Superintendent McClymonds has been driving some of the members of the City Council about the city showing them the advantages which he deems would accrue from the removal of the building from south of Seventh street.

A similar attempt to move the old building was made by the Board of Education in 1898, and when it was brought up in the City Council there was a storm of disapproval from the property owners. After a great deal of debate and heated discussion the protestants won by a narrow margin and the project was given up for the time being. The property owners and residents of that district claim that they are entitled to the school, and they say that the removal of the building north of Seventh street would compel their children to cross the railroad tracks several times a day in going to and from school. The board, on the other hand, claims that there is a school (the Cole) in that district, and that the removal would be advantageous to the department.

Legal Brevities.

The estate of Jacob Moore, deceased, has been appraised at $6,698.38. It consists of about $4,000 cash and real estate in Alameda.

W. H. Scales, J. H. Smith and H. W. Wilmoth have been appointed to appraise the estate of E. J. Brickell, deceased.

The third annual account of B. McFadden, executor of the estate of Mary Waters, deceased, shows $3,222.31 received and $3,106.44 disbursed, leaving a balance of $115.87 on hand.

FOUND A SECRET VAULT.

While workmen were drilling in the cellar of a one-time famous gambling house operated by the late John Morrissey, they discovered a secret vault in th wall. Frequenters of the place had often heard there was such a vault, where, in the case of a raid, the gambling paraphernalia could be quickly hidden. The vault is ten feet in length and three and one-half feet in width. The door is about six feet high and three feet wide, and is made of iron.

Over the iron and hiding it, there is a wall of brick and mortar. When the door is closed this false wall has the appearance of being a part of the real wall.

BURNED CORN MEAL TO KEEP THEM WARM.

The steamer Louisville arrived in port at 5 o'clock on Saturday night, after having been icebound, five miles off this place, for 37 hours. Running out of coal the steamer was kept comfortable by burning corn meal.—St. Joseph (Mich.) Correspondence of the Indianapolis Journal.

MUST SHOW THEIR CARDS

Union Men Propose to Put New Rule Into Effect.

The Executive Committee of the Building Trade Council last night determined to strictly enforce the working card system. In the past the rule that all union men must have their cards with them has not been thoroughly enforced.

J. W. Ransdall and F. Danke have been appointed deputy business agents and are now in the field notifying all workingmen to keep their cards with them and conferring with the employers urging their co-operation.

The enforcement of the rule will be begun tomorrow morning and all men not having cards will be called upon to explain why they do not have them on hand.

The committee is doing its best to create a feeling of harmony between the contractors and men and is endeavoring in every way to get the opinions of the employers regarding questions pertaining to their own welfare as well as that of the union.

Owing to some misunderstanding which has existed concerning remarks made by former business agent S. W. Gletchell, a card has been posted at the labor headquarters notifying the public that as Mr. Getchell is not now acting as business agent, his statements are made merely as a member of the union and one not meant as official.

Christian Endeavor.

The Christian Endeavor Society of the Union Street Church will hold its business meeting and social tonight at the home of Miss Mary Johnstone, 1105 Wood street.

A CASE OF MISTAKEN IDENTITY.

A laughable but rather embarrassing case of mistaken identity occurred the other day in a large draper's shop. A gentleman, who is a little too fond of joking, entered the shop for the purpose of meeting his wife at a certain counter. Sure enough there stood a lady dressed, to his eye, at least, just like the woman he was after.

Her back was turned and no one was near her; so he quietly approached, took her by the arm, and said, in a voice of simulated severity:

"Well, here you are, spending my money as usual, eh?"

The face turned quickly toward him was not his wife's; it was that of an acrid, angry, keen-eyed woman of about 50 years, who attracted the attention of everybody in that part of the shop by saying, in a loud, shrill voice:

"No, I ain't spending your money, nor no other man's money, and I'll——"

"I beg your pardon, madam," cried the confused gentleman. "I supposed you were my wife, and——"

"Well, I just ain't your wife, nor no other man's wife, thank fortune, to be jawed at every time I buy a yard of ribbon. I pity your wife if you go about shaking her like you did me. If I was her, I'd——"

The chagrined joker waited to hear no more, but made his way out of the shop amid the titters and sly chuckles of those who had witnessed his confusion.—Tit Bits.

MOUNT LASSEN IN ERUPTION.

Pillar of Smoke Rising From the Volcanic Mountain.

Associated Press Dispatches by The Tribune's Special Leased Wire.

RED BLUFF, May 4.—For the past two mornings the appearance of Lassen Butte, on the north, which is about sixty miles east of Red Bluff, has been the cause of much comment and speculation by the people of this city. They have collected in crowds to watch smoke which issues therefrom in a heavy gray column and which is clearly seen in the clear atmosphere of the early morning from 6 to 9 o'clock, but at a later hour the heavy atmosphere and fog cause it to disappear. The smoke appears to be very dense and seems to rise nearly perpendicular from the summit of the peak. W. E. Conard, a resident of the Battle Creek section, which is about twenty miles from Mount Lassen, when interviewed, stated that the smoke had been plainly visible at his place for some days past, and that it is accompanied by strange deep rumbling noises such as would be produced by a heavily loaded wagon. It was thought by some that the smoke came from the various saw mills and logging camps in the Sierras, but careful inquiry has developed that there are no mills or camps in operation in that vicinity at this time. Taking into consideration that Lassen has in years past been in active eruption, it is the opinion that an active volcano will soon be in evidence.

It will pay you to see the fun at the trustee shoe sale at 962 Washington street. Ladies' ties at 25 cents per pair.

Married.

DAVIS—BRUNS—In Berkeley, April 30, 1900, by Rev. A. Jatho, James Edgar Davis of Oakland and Emma Bruns of Berkeley.

Died.

CAMPBELL—In this city, in the 60th year of his age, Augustus S. Campbell, a native of New York City.

The funeral will take place from his late home, the residence of his brother, Fred M. Campbell, 1202 Webster street, at 3:30 P. M., SATURDAY, May 5, 1900. Interment private.

SAMPSON—In this city, May 3, 1900, Annie J. Sampson, a native of Missouri, aged 47 years and 2 months.

DOTEY—In this city, May 3, 1900, Julia E. Dotey, a native of New Hampshire, aged 61 years.

PHELPS—In this city, May 3, 1900, Thomas B. Phelps, aged 31 years.

NOTICE—CREMATION.

Odd Fellows' Cemetery Association.

SAN FRANCISCO, CALIFORNIA

If the deceased was a member of a SOCIETY OR OF ANY ORGANIZATION having a presiding officer and secretary, the charge for cremation and a copper receptacle for the ashes is $30. The same charge to members of the family of such deceased.

GEORGE R. FLETCHER, Superintendent

Sued For Rent.

Mrs. E. C. Van Winkle has brought suit in Judge Stetson's court to recover $125 from C. Purdy for house rent of premises at Fifth and Clay streets.

CANADIAN ENGLISH.

Joe Place, who lives out on the Biddeford Pool road, supplies a fair amount of innocent amusement to the people of that section.

The other day he drove into the city with a load of cordwood. On the top of the load he had some mysterious parcel in a short sack, and the contents of the parcel occasionally moved and writhed.

When some one came along and asked him about the bundle, Joe lifted up the shorts sack and immediately there was a mighty squealing from within.

"Le'tle pigs," quoth Joseph, smilingly.

"Now I tal you' w'at I do," he said jocosely, "yo' tal me how manny leetle peggs dere in dat bag, and ba gar, I geeve yo' de whole t'ree of heem."

"Well," said the other, "I guess there are three pigs there, Joseph.

Joseph was disgusted.

"Oh, ba gar," shouted he, "somebody gon' tel' yo' 'bout dat."—Lewiston Evening Journal.

ADMINISTRATRIX AUCTION

Of Carriages, Horses, Etc., Belonging to Estate of Joseph H. Thompson, Deceased, on Saturday, May 5th, 1900, at 1 O'clock, P. M., at Cor. 12th and Center Streets, Oakland.

Administratrix Auction of carriages, horses, etc., belonging to Estate of Joseph H. Thompson, deceased, on Saturday, May 5, 1900, at 1 o'clock P. M., at corner Twelfth and Center streets, Oakland—One two-seated surrey, one trap, one single buggy, one phaeton, one phaeton, one horse, one old engine, boiler, tools and other personal property. Terms cash.

MAX MARCUSE, Auctioneer.

C. W. Kinsey, Dealer in New Style Household Furniture, Carpets, Ranges, Etc.

Modern furniture bought, exchanged or sold on installment payments. Cash discount 10 per cent from installment prices. 902-904 Thirteenth street.

Too Late for Classification

SOLID OAK Extension Tables $9.50; regular $12 goods; we must have the room. See H. Schellhaas if you want furniture of any kind. Find him corner Eleventh and Franklin sts.

FOR SALE—A good one horse delivery wagon; also 1,000 lantern globes at 10 cents each, at H. Schellhaas, corner Eleventh and Franklin sts.

ARRIVED—Will be on display tomorrow, a fine line of second hand furniture, at H. Schellhaas, corner Eleventh and Franklin sts.; this is the week for bargains.

HEADED—For H. Schellhaas, three large loads of good second hand household furniture will be on display tomorrow at H. Schellhaas, cor. Eleventh and Franklin sts.

ROLL TOP DESKS, solid oak furniture, at marvelously low prices. Sale begins tomorrow, at H. Schellhaas, corner Eleventh and Franklin sts.

WANTED—At 1250 Franklin st., a girl for general housework; must be a good cook, with references; wages $20. e

VISIT OAKLAND RABBITRY, 1302 Broadway, just above postoffice, and see Mrs. Hopkinson score and hear her lecture on the Belgian hare subject, Saturday, May 5, 1900, 10 A. M. bh

I'D LIKE TO HAVE A PHOTOGRAPH OF THAT

coat before it is worn out, the boy thinks who is wearing one of the perfect fitting and handsome Overcoats, Reefers and Suits that we are selling in our Juvenile Department, lest you forget, photograph on your mind that you will find the best and most up-to-date juvenile attire for the little fellow in our establishment for the least money—

C. J. HEESEMAN

Oakland's most fashionable Clothier, Furnisher and Hatter for man and boy.

BROADWAY & ELEVENTH ST.

Alameda County Home of The DUTCHESS TROUSERS

HIS LAST WILL WAS NOT LEGAL.

Jury Decides That L. Brooks Was Unduly Influenced.

The will of the late Lafayette Brooks has been broken. The jury in the case returned a verdict for the contestant yesterday afternoon after having been out about twenty minutes. This verdict entitles the daughter, Mrs. Alice M. Wilkinson, to a two-ninths interest in property valued at about $90,000, besides giving her the right to attack the settlement of the former partnership between her father and the late Henry Hayes. It also gives her a chance to attack deeds to property valued at $15,000.

The Brooks contest was hard fought on both sides and was productive of much sensational testimony. It was more than intimated during the trial that in the dissolution of the firm of Brooks, Hayes & Company that Brooks received much the worst of the transaction. Hayes was put through a severe cross-examination in regard to his business relations with the late Lafayette Brooks, as was also his bookkeeper, David Symmes. The worry caused Henry Hayes by the trial is said to have been partly responsible for his taking off just when the contest was at its height.

The principal accusations of the contestant, however, were directed toward the widow, Mrs. Mary J. Brooks. Mrs. Wilkinson charged the second wife with not only estranging the father from his children but also of having influenced him to such an extent that he was blinded as to his duty toward his children.

Attorney M. C. Chapman, who was leading counsel for the contestant, brought these points out very strongly in his argument. He also showed that the late capitalist had drawn a will before he had been stricken with paralysis, in which he made an equitable distribution of the property. This will left one-fourth of the estate to the widow, the other three-fourths to be divided among the three children. Since the last will has been broken, the former will may be presented for probate. Attorney A. L. Frick was associated with Mr. Chapman in the case.

FLOOR WALKERS GIVE GOOD SHOW.

Ward and Vokes will have en tour this season almost intact the big travesty company seen in their support during their summer run in Chicago in "The Floor Walkers." All the original scenery, electrical paraphernalia and properties will be carried. The costumes will be entirely new throughout. The only change in the piece will be its revision from a one-act portion of the Chicago show to a two-act entirety for the tour. The act showing the charity bazaar is the one used in Chicago, and it will be the big feature of the production as revised. The setting for this act is the handsomest one ever carried by a road company. It contains over three hundred electric lights and is a thing to to dream of. The company will number forty people and include Lucy Daly, Margaret Daly Vokes, the Chicago Ladies' Quartet, Hattie Bernard, Will West, George Sidney, John W. Harly, and a large chorus of pretty girls. The engagement at the Macdonough Theater will open Monday night. The company will only be here one evening.

JOSSELYNS ARE NOW SEEKING A DIVORCE.

The Josselyns, who formerly resided in Alameda, are engaged in a divorce suit before Judge Seawell in San Francisco. Both are seeking a separation upon different grounds. The husband, Joel S. Josselyn, alleges that his wife deserted him. The wife, Anna P. Josselyn, declares that she was forced to leave her husband on account of his failure to provide for her. In her complaint she states that she was forced to sell her furniture to support herself and children. Mrs. Josselyn is now employed in a cap factory in San Francisco. Josselyn was formerly in the employ of a local commercial house.

BERNIER Is a master of his art—and

EXCELLENT work performs in every point and part;

RARE painting and decorating, his particular forte,

NO cheap material he uses, but paints of the very best sort:

IF you ring 'Phone Red 3842, you'll prompt attention meet;

EVERY job, done by BERNIER, is up-to-date and neat;

REMEMBER the Painter and Decorator, 466 Tenth Street.

NEWS OF COUNTY

CHILDREN AT SAN LEANDRO.

Census Has Been Taken in District by M. L. Enos.

SAN LEANDRO, May 4.—The following report for Union School District has been prepared by School Census Collector M. L. Enos:

Boys between 5 and 17, 436; girls between 5 and 17, 380; boys and girls attending public school, 470; boys and girls attending private school, 115; children attending no school, 231; children nder 6 years, 241; foreign born, 24; native born, 1,033; total, 1,057.

NEWS NOTES.

M. L. Enos, A. Lucia and M. J. Sont will leave the latter part of this week for a camping expedition to the Yosemite. They will make the trip in a wagon and expect to be gone about five weeks. They are anticipating some fine fishing and hunting while on their trip.

William F. Cahill of San Francisco was in town visiting old acquaintances the first of the week.

Mr. and Mrs. Jackson Silva will leave soon on an Eastern trip.

Mrs. S. Paul is the guest of Wm. J. De Mont.

LORIN

LORIN, May 4.—Contractor Lambert has a large force of men at work on Ellis street and is rushing the grading and macadamizing. The crushed rock used is shipped on cars to Lorin station.

PERSONAL.

Captain John Lambert is expecting to leave nex week for Alaska.

GOLDEN GATE

GOLDEN GATE, May 4.—The merchants of Golden Gate have been troubled by the appearance of a large number of counterfeit dollars. The coins are bright in appearance and can be detected only by their weight, which is considerably less than that of a genuine silver dollar.

NEWS NOTES.

C. D. Clarke has rented the Knowles residence and will occupy it about the 15th of this month. Mr. Clarke is manager of the Navigation and Improvement Company of San Francisco.

Miss Sarah Young is expected home from Martinez.

Mrs. H. Roberts is suffering from a slight attack of what is thought to be pneumonia.

The new house on Fifty-ninth street being erected by C. A. Chichester is fast nearing completion. The inside work is now being done.

Master Arthur Williams of Fifty-third street, is ill with the chickenpox.

Will Wed on Ferryboat.

Anthony Rodney, who is employed in the transport service between San Francisco and Manila, yesterday secured a license to marry Miss Minnie Arndt of Philadelphia. He stated that he would meet his prospective bride at the Sixteenth street station on her arrival from the East and that they would be married on the ferry boat going to San Francisco.

TRUSTEES HOLD QUIET SESSION.

Haywards Election Contest Not Brought to Front.

HAYWARDS, May 4.—At the meeting of the Town Trustees last Wednesday evening the question of testing the legality of the recent election was not brought up for discussion, and it is the general opinion that the matter will be quietly dropped.

The trustees themselves feel that there is no need of a contest as it would in no way change the make-up of the Board, tae old Trustees having all been reelected.

Should the matter of voting bonds for the improvement of the town come before the people, however, the trustees will undoubtedly have the legality of the election tested in the courts so that no doubt could exist as to the validity of the bonds.

BILLS PAID.

The regular monthly bills were ordered paid.

A bill brought by County Clerk Frank Jordan for $33.10 for copying off the names of the voters for use in the recent town election was referred to the Town Attorney with instructions to report as to its legality.

TO GRADE D STREET.

James O'Neil appeared before the Board and asked that the Town Engineer be instructed to establish the official grade on D street between Second and Valley streets. He stated that money had been raised by private subscription to have that portion of D street on which the Catholic Church property fronted graded and macadamized, and they wished the official grade established so that the work could be commenced at once.

Superintendent of Streets Ramage stated that the macadam which has lately been placed on Railroad avenue near the depot should be rolled. Referred to the Street and Building Committee.

Superintendent Ramage also reported that a large hole had been dug in the center of C street between Fifth and Sixth streets.

He was instructed to find out who had taken the dirt and have them return it.

The meeting then adjourned.

ENDEAVOR SOCIAL.

A good program has been prepared for the social which the Junior and Intermediate C. E. Societies will give at the Presbyterian Church on Tuesday evening, May 8th. A special attraction will be the good-night drill by eight little girls.

ELMHURST

ELMHURST, May 4.—Burglars attempted to gain an entrance to the home of Conductor Fred Straub on Jones avenue last night. They opened a rear window and were climbing in when Miss Lena Pann, Mrs. Straub's sister, who was visiting the family, was awakened by the noise. Her cries aroused the family and alarmed the burglars, who beat a hasty retreat.

The attempted robbery was made at about 2 o'clock in the morning. Happening as it has so soon after the recent looting of the Wells-Fargo Express office at San Leandro, the burglary has thoroughly aroused the residents of this vicinity, who fear that a systematic attempt to rob the business houses and dwellings of people in the outlying districts is being made by a band of Oakland or San Francisco crooks.

CITY OF BERKELEY

UNITARIANS HOLD MEETING.

Last Day of Interesting Session in the College Town.

BERKELEY, May 4.—This is the last day of the meeting of the Pacific Unitarian Conference at the First Unitarian Church. The meeting has been a very successful one and has been well attended. The complete program for the day is as follows:

9:30 A. M.—Devotional service.

9:45 A. M.—Words of welcome by the president, Miss Elizabeth B. Easton; appointing of committee on credentials; secretary's minutes of last conference; secretary's annual report; corresponding secretary's report; reports from the ten branches of the conference; reports of postoffice mission work; report of the Unitarian headquarters; report of committee on credentials; report of auditing committee.

11 A. M.—Old business.

11:05 A. M.—"The National Alliance and Its Work," Mrs. Emily A. Fifield of Boston, Mass., secretary of the National Alliance.

11:20 A. M.—New business; action on proposed amendments.

11:30 A. M.—Report of nominating committee; election and installation of officers; new business, miscellaneous; appointing of nominating committee for 1901.

11:45 A. M.—Adjournment; intermission and social hour.

12:30 P. M.—Luncheon.

2 P. M.—A word of introduction by the president.

2:05 P. M.—"The Attitude of Our Women Toward the Questions of the Day," paper by Mrs. Benjamin Fay Mills, Oakland; discussion led by Mrs. Wakeman-Curtis, Fruitvale.

2:30 P. M.—"Denominationalism," paper by Rev. C. J. K. Jones, Los Angeles.

2:45 P. M.—Discussion, led by Mrs. Emily A. Fifield, Boston, Mass.

3 P. M.—"Our Faith as an Inspiration to Right and Happy Living," paper by Mrs. A. A. Stowe, Los Angeles; discussion led by Dr. Sarah I. Shuey, Oakland.

3:20 P. M.—"The New Year of the Conference—an Outlook," by the president.

3:30 P. M.—Closing hymn; adjournment.

FIELD DAY ON THE CAMPUS

Amateur Athletes Plan For Games Tomorrow Afternoon.

BERKELEY, May 4.—There will be a big time on the Berkeley cinder path tomorrow afternoon. The first semi-annual field day of the Bay County Athletic League will be held, commencing at 2 p. m. The league is composed of the Berkeley, Central Oakland and Oakland High Polytechnic and Lowell of San Francisco. The officers of the new league are: President, Stephen Asbill of Lowell; secretary, Herbert Check of Oakland High; treasurer, William Graves of Polytechnic; field day committee, M. Goldtree of Lowell and Harry Clough of Oakland High.

The games and entries are as follows:

TRACK EVENTS.

Fifty-yard run, first heat—Ligda and H. Wilcox, O. H. S.; Green, P. H. S.; Galt, C. H. S. Second heat—Nelson, B. H. S.; Murphy, C. H. S.; Whitman, O. H. S.; Thursten, P. H. S.; Hart, L. H. S.

Two-mile run—Robbins and Boettiger, B. H. S.; Westdahl, Clough and Stalder, O. H. S.; Bibby and Morrow, C. H. S.; Eager and Matheson, P. H. S.; Webster, La Grange and McPherson, L. H. S.

One-hundred-and-twenty-yard hurdles, first heat—Duggan, B. H. S.; Lucas, O. H. S.; Stillman, L. H. S. Second heat—Check, O. H. S.; Benjamin, B. H. S.; Shipman, C. H. S. Third heat—Markan, L. H. S.; Stahle, B. H. S.

One-hundred-yard run, first heat—Galt, C. H. S.; Whitman and Ligda, O. H. S.; Hart, L. H. S. Second heat—N. Wilcox, O. H. S.; Reddick, L. H. S.; Boettiger, B. H. S.; Pratt, L. H. S.

Eight-hundred-and-eighty-yard run—Boettiger and Harrison, B. H. S.; Hughes and Murphy, C. H. S.; Smilie and Westdahl, O. H. S.; Graves, Osburn and Tedsten, P. H. S.; McPherson, L. H. S.

Four-hundred-and-forty-yard run—J. Hartley and Stahle, B. H. S.; Connors, C. H. S.; Howard and Smilie; O. H. S.; Graves, Osburn and Templeman, P. H. S.; Whaley and Prentice, L. H. S.

Two-hundred-and-twenty-yard hurdle, first heat—Krusche, B. H. S.; Barkan, L. H. S. Second heat—Rust, O. H. S.; Burpee, C. H. S.; Hannigan, L. H. S.

Two-hundred-and-twenty-yard run, first heat—Rust, O. H. S.; Vos Burgh, L. H. S.; Zamlock, C. H. S.; Green, P. H. S. Second heat—N. Wilcox, O. H. S.; Coleman, L. H. S; Dewing, C. H. S.; Wass, P. H. S.

One-mile run—Dobbins and Harrison, B. H. S.; Martin, Morrow and Bibby, C. H. S.; Stalder and Clough, O. H. S.; Matheson, P. H. S.; McNichol and La Grance, L. H. S.

FIELD EVENTS.

Pole vault—Pape and Volz, B. H. S.; Shipman, Zamlock and Dewing, C. H. S.; Johnstone and Dyer, O. H. S.; Templeman, Thursten and Dunker, P. H. S., Pratt and Kobbi, L. H. S.

Broad jump—J. Hartley, Duggan and Pape, B. H. S.; Thursten, P. H. S.; Thayer, C. H. S.; N. Wilcox, Johnstone and Check, O. H. S.; Colman and Whaley, L. H. S.

Shot-put—Volz, Eastman and O. Boettiger, B. H. S.; Ligda, O. H. S.; Hinds, Connors and Dewing, C. H. S.; Graves and Dunker, P. H. S.

Hammer throw—Volz and Parker, B. H. S.; Hinds and Connors, C. H. S.; Webster and Stillman, L. H. S.; Howard and Stalder, O. H. S.; Osburn, Dunker and Wass, P. H. S.

High jump—Eastman, Krusche and Hickey, B. H. S.; Check, Coogan and Johnstone, O. H. S.; Hipman, Zamlock and Dewing, C. H. S.; Pratt and Hannigan, L. T. S.; Wass and Green, P. H. S.

NEWS NOTES FROM THE COLLEGE TOWN.

BERKELEY, May 4.—An effort will now be made to have Eighth, Ninth, and Bristol streets and Channing way in West Berkeley graded and macadmized. The West Berkeley Improvement Club has taken the matter up and has appointed C. D. Maloney to confer with the Town Engineer preparatory to bringing the matter before the Town Trustees.

ELECT OFFICERS.

The Associated Students of the Berkeley High School have elected the following officers: President, Owen Adams; vice-president, H. Plummer; secretary, Miss Helen Harper; treasurer, Harold Pratt.

The election of Charles Cheney as editor and Ernest Linscott as business manager of Olla Podrida has been endorsed by the student body.

KNOCKED UNCONSCIOUS.

William Cain an employe of the Sunset Telephone Company sustained a severe blow on the head from a falling ladder yesterday afternoon. He was knocked unconscious for a time but is now resting easily.

NOTES AND PERSONALS.

Rev. L. L. Wir who recently returned from Cape Nome has gone to Detroit to attend the National Missionary Conference to be held at that city. Rev. Wirt was the founder of the North Berkeley Congregational Church and for a number of years has been laboring in missionary fields.

Miss Ethel Lloyd of Channing way is visiting friends in Riverside.

Mr. and Mrs. J. A. Bright of Centerville are visiting friends in North Berkeley.

Miss Florence Tewell who has been visiting friends in South Berkeley has returned to her home in Oregon.

Otto Putzker who went to Sacramento recently on business has returned.

C. L. Bassett has returned from Honolulu.

BERKELEY SCHOLARS WANT MORE TIME.

BERKELEY, May 4.—The pupils of the High School wish to have their hours of study arranged so that they may be free for the greater part of the afternoon. They are preparing a petition to the Board of Education asking that the hours of school be changed to a continuous five-hour session, commencing at 8 a. m. and closing at 1 p. m., with a recess of fifteen minutes between 11 and 12 o'clock. The student body of the High School has elected the following officers: President, Owen Adams; vice-president, H. Plummer; secretary, Miss Helen Harper; treasurer, Harold Pratt.

Pres. Wheeler Returns.

BERKELEY, May 4.—President Benjamin Ide Wheeler returned yesterday from a trip to San Diego where he delivered addresses before the Normal School and the Chamber of Commerce. President Wheeler was taken for a row about the bay by the Normal School's crack crew of young ladies in their eight-oared racing barge, and was tendered a dinner and reception at the Hotel del Coronado by the Board of Education.

Kaarsburg as Coach.

BERKELEY, May 4.—Lawrence Kaarsburg, California's crack full-back, has been chosen by the University of Oregon Athletic Association to coach their football team, the champion eleven of the Northwest.

HOTEL ARRIVALS.

ARLINGTON—Mrs. L. Aken, Mrs. Arnold, City; Geo. Thomas, City Chilcote; R. B. Crowell, Irvington; J. S. Spark, San Francisco; J. C. Der, San Leandro.

ALBANY—E. F. Duisnure, Santa Barbara.

METROPOLE—Mrs. A. McVittie and family, Detroit, Mich; Monroe H. Starr, W. E. Brothers, New York; Frank Zak, W. J. McCoy, City.

CRELLIN—E. I. Meyer, San Francisco; S. P. Leland, San Jose; J. O'Neil, City; Robt. Armstrong and wife, Fernwood; Meyer Abraham, Portland.

GALINDO—J. H. Truman, Los Angeles; C. B. Radford, Niles; L. M. Turner, Seattle, Washington.

FIELD DAY GAMES AT ST. MARY'S COLLEGE.

The annual field day of St. Mary's College will be held tomorrow afternoon at two o'clock on the college campus. The meeting is under the direction of the College Athletic Association. During the games the college band of thirty pieces will give a concert.

G. McDonough, W. Kelly and C. Ryan are expected to make new records. The following are the entries and events:

100 yards, college championship—C. Ryan, W. Kelly, E. Butler.

100-yard dash, maiden: First heat—W. Huntley, R. McNally, Miller, Hughes. Second heat—F. Fay, F. de Leon, J. Harloe.

Shot put—J. Towey, B. Lachner, Asa Porter, G. McDonough.

Pole vault, for height—J. Towey, J. Quarles, R. O'Connell, C. Adam, F. de Leon, J. Callahan.

220-yard hurdle: First heat—J. Miller, J. Harloe, W. Kelly. Second heat—E. Butler, R. McNally, F. de Leon.

Running board jump—F. Fay, R. Bell, C. Ryan, J. Miller, J. Harloe, F. de Leon.

Running high jump—C. Adam, R. McNally, J. Harloe, J. Quarles, G. McDonough, J. Miller, F. Fay, E. Butler.

Hammer throw—B. Lachner, C. Adam, G. McDonough, Asa Porter.

220-yard dash—C. Ryan, J. Harloe, L. McNally, W. Kelly, F. de Leon, L. Hughes, G. McDonough.

440-yard dash—G. McDonough, F. de Leon, J. Harloe, J. Miller, L. Hughes.

120-yard hurdle—J. Quarles, R. McNally, J. Miller, E. Butler.

Mile run—R. O'Connell, C. Adam, L. Blot, J. Devine, C. Hall, J. Miller, W. Chapman.

Relay race: First team—C. Ryan, W. Kelly, J. Miller, J. Harloe. Second team—E. Butler, F. de Leon, G. McDonough, L. Hughes.

Every boy in Oakland should get a pair of shoes at the trustee's sale at 962 Washington street, at 50 cents per pair.

Rodeo Foreclosure Suit.

Judge Ogden will go to Martinez tomorrow to try the suit of the California Safe Deposit and Trust Company against the Rodeo Stockyards. The action is brought to foreclose a mortgage of $250,000. There is no contest in the matter. The action is taken to perfect the title of the bondholders.

For Over Fifty Years.

Mrs. Winslow's Soothing Syrup has been used for children teething. It soothes the child, softens the gums, allays all pain, cures wind colic and is the best remedy for diarrhoea. Twenty-five cents a bottle.

Photographie Parisienne.

If you never had a GOOD PHOTOGRAPH go to BELLE-OUDRY, on Thirteenth street, between Broadway and Washington. Carbons and platinotypes a specialty.

"The Idaho."

867 Broadway, near Eighth (formerly conducted by Frank Courant), now under proprietorship of Stone & Co., and will be run as a first class resort, with a fine grade of liquors and cigars and club rooms for patrons. Telephone red 3661.

They make one feel as though life was worth living. Take one of Carter's Little Liver Pills after eating; it will relieve dyspepsia, aid digestion giving one and vigor to the system.

"THE CREDIT HOUSE"
Six Stories High

India Window Seat. An odd design for an odd corner. For variety in the home. Useful and convenient in any room in the house 75 cents

Odd pieces and odd effect sin furniture are popular. Roman, India and many other odd chairs in rich carvings and woods, $5 up to $50

Drapery Department—Just arrived Genuine Arabian Lace Curtains. The finest patterns and greatest variety of new and beautiful effects in the city. From $11 a pair up. Genuine Battenbergs. Newest patterns and effects, $8 a pair up.

CARPET DEPARTMENT

Hassocks. Great variety, bright colors, strongly made. Tapestry covered; 25 Cents each. Moquette, covered, 50 Cents each.

Free Delivery, Oakland, Alameda, Berkeley

M. FRIEDMAN & CO.,
233 to 237 Post St.
Open evenings Near Stockton

Glasses We Fit

are not the cheap, injurious kind that are handled by unscrupulous dealers, but are ground to suit each eye and accurately tested, giving the wearer that comfort only obtained in a PERFECT FIT.

R. W. EDWARDS
963 Broadway, Oakland.

UNION PACIFIC — THE OVERLAND ROUTE — WORLD'S PICTORIAL LINE

BEST TIME EVER MADE

Denver - 2 days
Chicago - 3 days
New York 4 days

ON THE OVERLAND LIMITED VIA Union Pacific Ry.

Pullman and Tourist Sleepers DAILY Through to Chicago without change

Personally Conducted Excursions weekly to OMAHA ST. PAUL CHICAGO BOSTON

And other Eastern Cities. For further information and rates address

H. V. BLASDEL, City Pass. Agt.
1160 Broadway Oakland, Cal.
OR
D. W. HITCHCOCK, Gen. Agt.
No. 1 Montgomery Street, San Francisco

HOSTETTER'S CELEBRATED STOMACH BITTERS

Those who have found no cure for their stomach troubles should try the Bitters. It improves the Appetite, assists Digestion and cleanses the Blood. Health invariably follows its use. Don't fail to try it.

VIM VIGOR VITALITY FOR MEN

Mormon Bishops' Pills have been in use over 50 years by the leaders of the Mormon Church and their follows. Positively cures the worst cases in old and young arising from effects of self-abuse, dissipation, excesses, or cigarette-smoking. Cures Lost Manhood, Impotency, Lost Power, Night-Losses, Spermatorrhoea, Insomnia, Pains in Back, Evil Desires, Seminal Emissions, Lame Back, Nervous Debility, Headache, Unfitness to Marry, Loss of Semen, Varicocele, or Constipation, Stops Quickness of Discharge, Stops Nervous Twitching of Eyelids. Effects are immediate. Impart vigor and potency to every function. Don't get despondent, a cure is at hand. Restores small, undeveloped organs. Stimulates the brain and nerve centers. 50c a box, 6 for $2.50 by mail. A written guarantee, to cure or money refunded, with 6 boxes. Circulars free. 50 CENTS Address Bishop Remedy Co., San Francisco, Cal.

For Sale by GEO. SMITH, Druggist, 460 Twelfth Street, Oakland

Take a HOT SAND BATH—Free country life among oak-clad hills, away from wind and fog; a fine hotel, with every modern convenience and new home-like cottages. Beautiful hill and valley drives. FAMOUS MINERAL MUD and HOT SULPHUR and SAND BATHS. Enjoy life and regain health. At Paso Robles Hot Springs.—Flowers and well-kept grounds tennis croquet, shady walks and groves. Rates, including hotel, baths and physician's attendance, $20 to $21 a week. Write for illustrated booklet. Special round-trip rebate tickets. Otto E. Never, proprietor, Paso Robles, Cal.
FRANK W. ELY, City Agent,
Tel. Red 2336. 640 Market St., S. F.

FOR SALE—Rose Cottage, a beautiful summer home in Graham canyon, two miles west of Glen Ellen. House of six rooms and bath. Two cottages, large barn, all new, 13½ acres. Graham canyon creek, a never failing stream, running through a forest of redwoods, forms the southern boundary. One acre of fruit in variety. Several acres of richest garden land, groves of oak and madrone. Water from a mountain spring piped to house and garden. Fifty miles from San Francisco. Finest climate in California. Address ALFRED C. CLARK, Glen Ellen, Cala.

BEN LOMOND

Furnished house to let; hot and cold water; best location there. Apply E. Bishop, 406 Tenth or 1165 West.

CAMP TAYLOR

Hotel and Cottages now open. The best place to go on your Vacation, Sunday Outing, Camping, or Private Picnic. For rates, etc., address
H. G. MARTIN, Camp Taylor, Marin Co., Cal.

FURNISHED COTTAGE TO LET

For the season, near Graham Canyon, three miles from Glen Ellen; 5 rooms, new furniture. Beautiful view. Perfect climate. Apply to or address G. G. CLARK, Wells, Fargo & Co.'s Express, San Francisco.

HIGHLAND SPRINGS

J. Craig and H. R. Warner, Mgrs.

SWIMMING TANKS, BOWLING ALLEYS, tennis and croquet grounds, hot and cold mineral baths, competent masseurs, fine livery, hunting horses and dogs, experienced guides. Geo. W. Watson, the famous hunter and fisherman (so many years at Bartlett), will be here to welcome his host of friends.

Over 30 Mineral Springs.

RATES - - - - - $20, $12 and $14 per week
Resident physician. Advice free. One hundred and fifty rooms, lighted by electricity. Hotel and cottages lathed and plastered. COOL ROOMS. Plenty of shade.

Best Paid Orchestra in Lake County.
Dancing in ballroom every evening.
Geo. W. Watson, Dancing Teacher.
Tennis and golf tournaments weekly.

ONLY GOLF LINK IN LAKE COUNTY

Address "Highland Springs Hotel," or call on L. D. Craig, 316 Montgomery street. Highland Springs mineral waters on sale at OAKLAND PIONEER SODA WATER CO., Thirteenth and Webster streets, Oakland; AHRENS, PEIN & BULLWINKLE, 620 Post street, S. F.

Laurel Dell
to spend your vacation.

Boating—Bathing free—Good entertainment. Rates $8 to $12 per week. Fare from San Francisco—round trip—$9.50.
H. WAMBOLD, Laurel Dell, Lake Co.

DR. C. C. O'DONNELL'S

Mineral Springs at Glen Ellen, the best camping, picnic and pleasure resort on the coast. Greatest remedy for lung disease, liver and stomach complaints, rheumatism and catarrh in the world; 46 miles from S. F. The S. P. R. R. and S. F. and N. P. R. R. give special rates to campers; 30 cottages and tents furnished; rent cheap; no fogs nor poison oak at the park; mineral water, boats and bathing free. Inquire of DR. C. C. O'DONNELL, office 1021½ Market, S. F. If you want your health this is the place to go.

The Place for REST and HEALTH
ORCHARD SPRINGS

In the foothills of the Sierra Nevadas, near Colfax, on C. P. R. Plain, quiet retreat, finest scenery, water, mountain air, fruit, and all the year around climate in California. Ideal grounds and surroundings. On R. R. 130 miles from S. F. $8 a week. Open all year. Send for booklet. Address: Orchard Springs, Chicago Park, Cal.

THE EVER BUSY CORNER
SCHELLHAAS
ELEVENTH AND FRANKLIN STS.
WHILE OTHERS SLEEP I'M AWAKE—ALWAYS ON THE MOVE. SOMETHING YOU WANT THIS WEEK
Ice Cream Freezers—All Sizes and Prices New and Latest in Patent
AT SCHELLHAAS

NOTICE OF REMOVAL.

GILL, THE FLORIST

Situated for many years on Washington Street, between Twelfth and Thirteenth Streets, begs to inform his many friends and customers that he has removed to more spacious quarters on the corner of Clay and Fourteenth Streets, Oakland, where a full supply of Cut Flowers, Seeds and Plants may be found.

'Phone Main 1098.

BROWN & McKINNON —OLDEST— Merchant Tailors IN OAKLAND
We carry a full line of desirable staple goods and latest novelties.
LATEST SPRING GOODS NOW IN
Evarts Block 1018 BROADWAY

The Oakland Paving Co. With the benefit of twenty years' experience in a quarry, the rock from which is the hardest, toughest and most durable yet used for macadamizing in this State, will execute municipal and private contracts for all branches of street work and will continue to fill orders for the shipment of its rock to other cities. Office—Rooms 321-322, Central Bank Building, Oakland, Cal.

STOCKER & HOLLAND ABSTRACT CO.

A. H. STOCKER . . . President
J. H. MATHEWS . . Vice-President
ARTHUR P. HOLLAND, Sec'y. and Mgr.
CAPITAL, $100,000
Certificates of Title | A complete set of Tract Indices of all property in the County of Alameda.
Abstracts of Title
STOCKER & HOLLAND BL'DG
808 BROADWAY, OAKLAND
Tel. Main 315

30 Years in Europe and Australia.

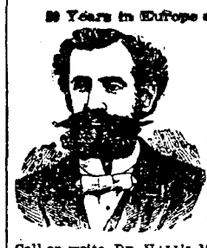

CONSULT, FREE
Dr. T. D. Hall
THE SPECIALIST
He is unsurpassed in the rapid cure of
Female Diseases
and all weaknesses and disorders of Men
Private Diseases Quickly Cured. Recent cases in a few hours.
Call or write, DR. HALL'S Medical Institute, 855 Broadway, near Seventh Street, Oakland, Cal. Cures guaranteed. Hours 10 to 12, 2 to 5, 7 to 9. Museum of Anatomy open daily. Free to men.
Dr. T. D. Hall's Re-Invigorator stops all Losses in 24 hours. Cures Nervous Debility, Wasting Away, Emissions, Impotency, Losses and all weaknesses arising from errors of youth and excesses; $2 per bottle. 8 bottles for $5. Guaranteed to cure any case.

H. S. Bridge & Co.
MERCHANT TAILORS
622 MARKET ST.
Up stairs—opp. Palace Hotel
San Francisco
Fine Shirts to order
Novelties in Imported Wear

STARTLING

There is nothing startling in making a suit to order for $25.00. The only thing astonishing is that our

$25.00 SUITS

Compare favorably with the $40.00 suits of high-priced tailors. . . . . .

M. BOCK
1011 Washington St.
Under Hotel Crellin
OAKLAND

CHAS. MUEHE
N.E. Cor. Washington and 6th Sts.
ALL COAL REDUCED IN PRICES.
Orders Promptly Filled.
TEL. MAIN 364.

Lydia E. Pinkham's Liver Pills Are specially prepared to act in harmony with the female system. They cure Constipation and Sick Headache, resulting from causes peculiar to women. 25c

Oakland Tribune

PUBLISHED DAILY (Sunday excepted)
—at—
413, 415 and 417 EIGHTH STREET
—by the—
TRIBUNE PUBLISHING COMPANY.
WILLIAM E. DARGIE, President.
Delivered by Carrier
—AT—
50c per Month

UNION LABEL

Notice to Subscribers.

Subscribers will please report any irregularity or delay in the delivery of THE TRIBUNE. Notice sent to the business office, 417 Eighth street, or by telephone to Main 46 will receive prompt attention.

The Tribune in San Francisco.

THE OAKLAND TRIBUNE will be found on sale in San Francisco every evening at the following news stands: Foster & Orear, Ferry Building; Palace Hotel news stand; Grand Hotel news stand.

The Eastern offices of THE OAKLAND TRIBUNE are situated at 230 to 234 Temple Court, New York City, and at 217 and 218 U. S. Express Building, Chicago, with Mr. E. Katz as manager.

THE TRIBUNE can be found on file at the office of the California Paris Exposition Commission, 8 Place de l'Opera, Paris, France.

Amusements.

Dewey—"The Soldier of the Empire."
Columbia—"The Floor Walkers."
California—"A Gilded Fool."
Grand Opera House—"In Gay New York."
Tivoli—"The Wizard of the Nile."
Orpheum—"Vaudeville."
Alcazar—"Sue."
California Jockey Club—Races all week.

Picnics at Shell Mound Park.

Sunday, May 6th.—St. Francis Parish.

FRIDAY.....MAY 4, 1900.

Another footpad is plying in San Francisco. It is safe to say that he will keep away from Oakland in view of what happened to his predecessor in the business.

Lord Roberts cables that he has started for Pretoria. He evidently intends to get ahead of Buller on that Christmas dinner proposition, even if he does have to eat it in the middle of summer.

Residents of Santa Cruz are amazed because the bay has suddenly become as black as ink and are wondering what is the cause of it. Some of those picnic parties from the interior that opened up the bathing season for them on the first of May could doubtless furnish the desired clue.

A newly organized Wyoming corporation announces that it intends to fight the Standard Oil Company. Those interested in it must having "pipe" dreams if they think they can knock out a monopoly that has got money enough to pay out ten million dollars in dividends every once in a while.

Olga Nethersole, the actress, has sued a Washington, D. C., divine for $50,000 for defamation of character. For advertising purposes this is certainly a better scheme than the old jewel-stealing gag, to say nothing of the possibility of getting a few dollars compromise in the event of a favorable verdict.

Bourke Cockran is advocating the repeal of the Fifteenth Amendment granting the franchise to negroes. If this is going to be one of the doctrines of the Democrats, it is easier than ever to see their finish. They might as well go the whole hog and come right out flattooted for enslaving the colored race again.

General Otis says that he will start for America in a few days. Now we will soon know whether or not the reports are true that Aguinaldo is dead—the suspicion prevails that he is simply playing possum and is ready to bob up more or less serenely as soon as his neck seems to be reasonably safe again.

The $500,000 Dewey marble arch proposed for New York has been abandoned, subscriptions for it having practically stopped since the Admiral announced himself a candidate for President. This is strong enough proof that as long as he was satisfied with being simply an American the people were all with him, whereas now that he has declared himself a politician he will have to take his chances with the rest of them.

OAKLAND WELL REMEMBERED.

The delegation from California in Congress has certainly earned the gratitude of this State in securing such a liberal allowance in the sundry civil appropriation bill. Of course it now remains to defend the items in the passage of the measure through both houses, where spurious "watch dogs of the treasury" will endeavor to get a reputation with their own constituents by yelping at all appropriations for other districts; but the main fight was to get the items into the bill, and that has been won. The rest may be safely left to the gentlemen who have already accomplished so much.

Oakland has fared well through the assiduity of Congressman Metcalf. Not only has he secured the necessary appropriations for our new postoffice, but also the $180,000 required for the continuance of the Oakland harbor improvements. Los Angeles is recognized to the extent of $100,000 for its new postoffice, while there is to be spent in and around the bay of San Francisco, from all of which expenditures Oakland will incidentally profit, nearly $600,000, which amount compares very favorably with the appropriations of former years. The improvements at the Angel Island quarantine station, which will be of great importance to the entire State, will alone lead to putting into circulation $131,790.

California has again demonstrated to the satisfaction of the public that to secure attention from the powers that be in Washington able men of acumen and experience in politics must be chosen from the State. With Republicans representing us in Congress we have invariably fared well, and the lesson is a plain one that we must continue to return to the national legislature men who are identified with the party of progress and prosperity.

PERSONAL

J. D. Moffitt is registered at the St. James, San Jose.

D. C. Jarvie has been visiting at Napa.

Hiram Bray has returned from a visit to relatives at Grass Valley.

Alexander Cohen has gone to Napa to reside.

T. F. Crosby has been visiting at Stockton.

D. E. Beers was recently in Martinez.

Superintendent of Schools J. W. McClymonds will attend the teachers' Institute in Mendocino county next week.

A. J. McGill has gone to Downieville on business.

Mrs. Ed Kather of Napa has been visiting her brother, John Possini of this city.

Mrs. J. T. Power has returned to Marysville after a visit in this city.

Mrs. J. D. Mehrtens and Mrs. P. B. Elderkin of San Francisco have taken up their residence at 658 Ninth street for the summer.

Henry Helms of Alameda is spending a few weeks in the southern part of the State.

Frank W. Holly of Alameda is in Sacramento.

George V. Lowry has returned to Redding after a visit to friends in this city.

Miss Lorain Stilson has returned from a visit at Chico.

J. Hennessy of Alameda has been visiting at San Jose.

William O. Morgan has been visiting at San Jose.

Mrs. Eliza A. Bolton recently visited friends at Colusa.

Mrs. James J. Nealoney of Colusa is visiting her sister-in-law, Mrs. W. P. Slattery of this city.

J. T. Campbell has returned to his home at Maxwell after a visit in this city.

M. C. Hill is registered at the Vendome, San Jose.

Mrs. L. Straub of Alameda and Mrs. R. Young of San Francisco have gone to Los Angeles for a few months' visit.

Miss Nellie Sullivan of Alameda is expected to return from the East shortly.

CALIFORNIANS IN PARIS.

The following Californians have registered at the office of the California-Paris Exposition Commission, 8 Rue de L'Opera, Paris:

Miss Genevieve Booth, San Francisco.
Mr. and Mrs. W. L. Graves, Los Angeles.
Mr. and Mrs. J. B. L. Louis, Oakland.
Miss E. C. Bunner, Oakland.
L. Guggenheim, Los Angeles.
A. Bauer, San Francisco.
Dr. J. S. Eastman, Berkeley.
Frank J. Carolan, Burlingame.
Nelly Waterhouse Dorne, Sacramento.

NEWS NOTES FROM THE SUPERIOR COURT

The will of the late Henry Schuler of Alameda has been admitted to probate, the contest of the two children, Rose and Assemo Schuler, having been withdrawn.

The partition suit of Mary Webster Merritt against James P. Merritt and others has been set for trial before Judge Hilsworth on May 11th. Depositions have been taken in regard to the deeding of the property to the parties in the action.

Judge Hall has given judgment for $1,100 for the plaintiff in the ejectment suit of John L. Howard against W. H. Higgins.

P. W. Watson has been granted special letters of administration on the estate of Eleanor H. More, deceased, with bond fixed at $1,000. The sisters of the deceased are contesting the will.

Notice of appeal has been filed in the case of Charles Goodwin, who was convicted of betraying Mary Schaffer of West Berkeley.

STATE ASYLUMS ASK PAY FOR PATIENTS.

Judge Ogden has issued citations requiring the guardians of four insane persons to appear before him on May 11th to give accounts of the estates of their wards and show cause, if they have any, why they should not pay for the support of the insane patients at the State insane asylums. The citations are issued on the petition of John F. Carrere, secretary of the State Lunacy Commission. The persons cited are W. J. Elder, guardian of Mary J. Brown, for whose support the Napa asylum claims $1,130; L. Gottschall, guardian of S. S. Brown-kosiol, for whose support the Napa asylum claims $2,865; Frank Malone, guardian of Mary Conlan, for whose support the Agnews asylum claims $2,070; James H. Trafey, guardian of Anna McNamara, for whose support the Napa asylum claims $5,810.

Licensed to Marry.

John George D. Gronbech, San Fran...	31
Barbara Scheast, San Francisco.....	33
Gustave Edward Miller, San Francisco.	30
Emma J. Greenough, Berkeley.....	25
Joaquin Silva Rose, San Leandro.....	27
Marie Cabral, Elmhurst.....	17
Isaac Christy Allen, San Francisco....	25
Charlotte Barrett Bowen, Alameda.....	20
Howard Delos Noble, San Francisco....	33
Mary Lydia Tower, San Francisco.....	30
Cyrus Ithamer Spencer, Oakland.....	24
May Fairbanks, Berkeley.....	25

Estates Appraised.

J. B. Lanktree, E. B. Dunning and Ralph Hamlin have appraised the estate of the late Charles Lever at $17,679.43. A lot at Santa Clara avenue near Willow street, Alameda, is appraised at $2,000. A four-fifths interest in the Maud Vineyard Company is valued at $8,400. There is also $7,600 coming to the estate from the estate of Estelle P. Lever, which is in course of probate. The latter estate has been appraised at $7,500.85. It consists of realty in Alameda, stock in the Maud Vineyard Company and some personal property.

Look at your tongue! If it's coated, your stomach is bad, your liver out of order. Ayer's Pills will clean your tongue, cure your dyspepsia, make your liver right. Easy to take, easy to operate. 25c. All druggists.

Want your moustache or beard a beautiful brown or rich black? Then use BUCKINGHAM'S DYE for the whiskers. 50 CTS. OF DRUGGISTS, OR R. P. HALL & CO., NASHUA, N. H.

ROUTINE WORK OF COMMITTEES

Many Matters Brought Before the City Council.

The City Council and five of its committees held short meetings last evening.

The Council held a special meeting to accept the bid of the Oakland, San Leandro and Haywards Electric Line for a franchise in East Oakland. There was only one bid, it being for a 25-year franchise commencing at the intersection of Twenty-fourth avenue and East Fourteenth street, running thence southerly along twenty-fourth avenue to the intersection of that thoroughfare with the right of way of the Central Pacific Railway Company and thence through private property and parallel with the said right of way of the Central Pacific Company to Park avenue.

The consideration was three per cent of the gross receipts of the company to be paid after the expiration of five years and semi-annually thereafter.

Schaffer asked if the company had not agreed to furnish lights along the route of the franchise and the clerk answered that there was a verbal agreement to that effect. The bid was then accepted and the $5,000 bond furnished by A. L. and E. B Stone was approved. The ordinance granting the franchise was read for the first time and referred to the Ordinance and Judiciary Committee.

LIQUOR LICENSES.

After the Council meeting the Committee on Municipal Licenses met, but no action was taken in regard to the application of Chris Kley, whose license was recently revoked, and that of William Hoffschneider, who desires to conduct a saloon at the Union Hotel in East Oakland, over the bar of which there has been so much controversy.

When the licenses which were first read at a special meeting of the Council, were brought up, Upton said that the consideration of them at that time would be illegal and City Attorney Dow explained that the ordinance provided that all applications should be read at a regular meeting of the Council and then referred to a committee. Upon that showing the matter was laid over.

In regard to the applications of Pereira & Vargas and of Daniel J. Mullins, Upton asked if there had been any protests filed. When answered in the negative he declared that, if the people did not take enough interest in the matter to file a protest, he would not make a personal fight against the saloons.

Scelson stated that the fight would be made before the Council and not before the committee. It was then recommended that the following permits be granted:

Hanley & Helcker, 1503 Seventh street; Millstick & Cribum, 469 Eleventh street; J. H. Koster, 380 Twelfth street; Thomas Walsh, 429 Seventh street; Manuel Brown, 782 East Twelfth street; J. F. Harrington, 915 Seventh street; J. H. Kleo, 5717 San Pablo avenue; Otto Stredt, 1050 Franklin street; Pereira & Vargas, 714 Lewis street; Daniel J. Mullins, 1323 Fourteenth street.

STREET MATTERS.

When the Street Committee met Attorney George W. Reed appeared on behalf of Mrs. Mary Matthews to protest against the sewer in Franklin street from Twentieth to Twenty-second.

He explained that there was already a sewer from Twentieth street almost to Twenty-second and upon his showing the resolution of intention for the sewer was recommended to be rescinded and it was recommended that the City Engineer draw another resolution of intention for a sewer from Twenty-second street to the sewer already in Franklin street.

City Engineer Clement explained that the reason the first resolution was drawn was that the city's maps did not show that there was already a sewer in Franklin street at that point.

The petition of Mary Jones and others to lay a sidewalk on Thirty-third street, from San Pablo avenue to Grove streets was recommended.

It was recommended that property owners be given fifteen days notice to sidewalk East Ninth and Tenth streets from Park Way to Seventh avenue.

The resolution granting permission to the Standard Improvement Company to repair East Fifteenth street from Twenty-fourth to Twenty-fifth avenue was recommended for passage.

The application to sidewalk Second street from Webster to Harrison and Harrison street from First to Second, was referred to Councilman Schaffer.

The petition of J. C. Gilson to redress Thirteenth street from Clay to Jefferson was referred to Councilman Meese.

The petition to sewer Alcatraz avenue was laid over in committee.

The petition of James Alms to sidewalk either First, Second, Third or Fourth avenues from Tenth to Twelfth streets, was recommended to be granted.

The petition of J. N. Bayley to sidewalk East Twentifth stree from Seventh to Ninth avenues was filed.

The petition of Ira Bishop to sidewalk Lee street, from Adams street to Bay place, was laid over in committee.

The petition of A. C. Dietz for bituminous cross-walks on Twelfth street from Franklin street easterly, was laid over until after July 1st.

STREET LIGHTS.

The Street Lighting Committee of the City Council also held a meeting last evening, but failed to transact any business. The matter of directing the City Clerk to advertise for bids for lighting the streets for the ensuing year was taken up, but several of the members of the committee desired to further investigate the number of lights that would be required during the ensuing year and it was finally decided to let the matter go over till a subsequent meeting.

The petitions for lights at Walsworth and Santa Rosa avenues, at Fourteenth avenue and Montgomery street and at the junction of East Eighteenth street and Boulevard and Athol avenues, were laid over until after July 1st, owing to the scarcity of funds.

ORDINANCES.

At the meeting of the Committee on Ordinance and Judiciary the measure directing the Board of Public Works to advertise for bids for sprinkling the streets for the ensuing year was laid over in committee.

Taylor suggested that no one man could do the work and that the awarding of such a contract would tend to create a monopoly.

Cuvellier said he thought that the present method of employing men to sprinkle the streets was the better way of having the work done, and upon motion of Taylor, the ordinance was laid over in committee.

Three ordinances referring to the transfer of money from one fund to another, which come up annually, were recommended to be passed to print.

The ordinances directing the Board of Public Works to advertise for bids for sweeping and cleaning the bituminized streets and for doing the public printing for the ensuing year, were also recommended to be passed to print.

GRAND JURY IS READY FOR WORK.

The Grand Jury met yesterday to perfect its organization and map out its future work. At present there is nothing outside of the routine work to be taken up. The county buildings will probably be visited soon. No expert will be appointed for this Grand Jury, the books of the county officials having been experted by the last Grand Jury.

Will Go to Paris.

Luigi Raffetto, the retired capitalist, who resides at Myrtle and Fifth streets, left last night for New York, en route for Paris. Mr. Raffetto expects to remain about nine months on the Continent.

DOING THE LORD'S WORK.

Christian Endeavorers Given Some Timely Suggestions.

On Friday evening, April 27th, the C. E. Society of the First Presbyterian Church of Alameda gave an exhibition of "Aunt Jerusha's Family Album" to a large audience in the church parlors.

The vocal and instrumental music were rendered by the following well known musicians: Messrs White and Thornton, Miss Elsie Hutton, Mr. and Mrs. Rice and the Misses Mccarthey. Then "Aunt Jerusha," who was ably represented by Mrs. H. K. Starkweather, began to exhibit her "family album" with its various characters introduced and described in a humorous manner. The thirty-three characters included prominent church people, and in most of the poses the silent eloquence of facial expression was highly amusing. After "Aunt Jerusha" had finished her "album" the last act was a grand march of all the characters through the audience, which was considered one of the best features of the occasion. This entertainment was pronounced an artistic success. The financial committee cleared $50, which amount will increase the carpet fund to about $170 and will enable them to buy their carpet for the Sunday school room.

The readers of this column will be helped by this suggestion from a reader of the Christian Endeavor World. He says: "I read every item in your paper from beginning to end just as soon as possible after the paper is received, and I mark the items of especial interest and also those that can be adapted to our society."

Try this in your local society. It will mean increased usefulness of the members, new ideas for committee work, a better knowledge of united Christian work and an acquaintance with the Christian Endeavor World which will be valuable to every wide-awake Christian Endeavorer.

Then every two weeks or every month mail your old copies to those unable to subscribe, and so interest and keep them. Or send your copies to the Good Literature Committee and see that they are placed where people will have a chance to read them. The dearth of helpful reading matter in our depots is a sad commentary on our devotion to our cause. Do not let this condition of affairs exist any longer. A chairman of a Good Literature Committee in Maryland sends this word: "I have been assured by a number of persons that the Christian Endeavor World is more read in the barber shop to which I have had it sent for a year past than any other paper on their table." Some one has said: "Drive out the Police News by giving the people something better." Make a list of places to which you can send good reading matter. These suggestions might help you: Old People's Homes, waiting rooms, home missionaries, barber shops and prisons. You cannot estimate the good that will result from mailing or taking these papers to various places. Begin at once.

Here is a plan which will be helpful to missionary committees who are trying to interest the society members in a missionary library: "For two or three meeting nights in each month we had an attractive missionary exhibit. On a table all the books bearing on the topic of the month were arranged conspicuously. The atlas was open, and the map of the country to be studied and the missionary encyclopedia were at hand for reference. As a result the circulation of the library has increased to a remarkable degree."

The following questions were asked in a paper read before a Michigan union. They apply to Alameda county Christian Endeavorers just as well, and the chairman of the Press Committee of this county will be very much gratified to receive the answers to them. Send them at once and keep sending them. Remember that the chairman of this committee cannot evolve items about your society work. You are on the ground and know what is being done, and each reader of this column should see that his or her society is represented in this column. This is important and should be attended to. Send a postal if you have not time to write a letter.

What is your society doing? Write. Have you organized any new societies? Write. What are your committees doing? Write. What new ideas have you put into your committee work? Write. Have you held any socials and what kind of programs did you have? Write. Have you any good suggestions that would help other societies? Write. What are you doing for missions? Write.

Topic for May 6th: "Growth."

There is a spiritual life, as far above the ordinary religious experience as the latter is above the unconverted state. When the Christian receives the baptism of the Holy Spirit (his Pentecost, Acts 2-38-39) he gives his life utterly into the keeping of Christ. No more dependence upon self. He has entered into God's rest and has ceased from his own works. He has given up trying and taken to trusting, and he is "kept by the power of God." In this experience he becomes conscious of a wholly surrendered will. He lays his inclination, preferences, plans, ambitions, hopes on the altar. He has no will, and is yet all will, his purpose being to do God's will with all the strength of his own will.

The Spirit-filled Christian becomes conscious of victory over sin. Now he is filled with the Spirit there is no room for self. "Fill a bushel with wheat," says John Newton, "and you may defy the devil to put in tares." Salvation by displacement. To the spiritual Christian the Bible becomes a new book. He has yielded his mind to the Spirit. His intellect is surrendered and partakes of that quickening which affects his whole nature. It has become a spiritual understanding. One prominent sin of the world today is infidelity of intellect. Men are fast becoming rationalists—one who trusts to human reason for religious truth. Paul would say of our day, "Scholarship puffeth up." Our pride of intellect is monstrous and grievous. The spiritual mind finds no trouble with the Word of God. It brings spiritual experience to spiritual truth.

"Spiritual Life in Its Fullness":

In pressing on my upward way
New heights I'm gaining every day,
Still praying as I onward bound:
"Lord, plant my feet on higher ground."

My heart has no desire to stay
Where doubts arise and fears dismay;
Tho' some may dwell where these abound,
My prayer, my aim, is higher ground.

Lord, lift me up and let me stand
By faith on heaven's table land,
A higher plane than I have found,
"Lord, plant my feet on higher ground."

CASTORIA
For Infants and Children.
The Kind You Have Always Bought
Bears the Signature of Chas. H. Fletcher.

More Electricity Coming

Did you read the good news the other day? Four hundred carloads of material coming to supply Oakland with electricity. We have said as much before. Now you certainly believe it. Are you ready? We are selling the General Electric Company's motors, all sizes. The best made. Order now and be sure of your supply in time. How about the lights in your house. We put in electrics quick. Cheaper than gas, and how much better. The Electric Supply Company, 538 Fourteenth street. Phone brown 696.

"SOUP MAKES THE SOLDIER."

The great Emperor understood that primarily the soldier is a stomach. Primarily every man is a stomach. The whole body and brain are dependent for health and life upon the orderliness and completeness of the processes which go on in the stomach and allied organs of digestion and nutrition.

People who have been treated for disease of head, heart, lungs, liver, nerves or blood have often been treated in vain, until they began the use of Dr. Pierce's Golden Medical Discovery. When this medicine had healed the stomach and cleansed the blood, the other diseases disappeared.

"Six years ago last August I was attacked with malarial fever," writes Mr. Daniel A. Carter, of Yost, Rowan Co., N. C. "My spleen become enlarged, and I was in bed off and on for four years. I went to the doctors and some of them said I had dyspepsia, others said I had liver trouble. The last doctor I had called it chronic liver and stomach disease. So I paid out money and nothing did me any good. Two years ago I commenced taking Dr. Pierce's Golden Medical Discovery, and used ten bottles, and now I can do as big a day's work as any man."

Dr. Pierce's Pleasant Pellets are a boon to bilious people. They cure.

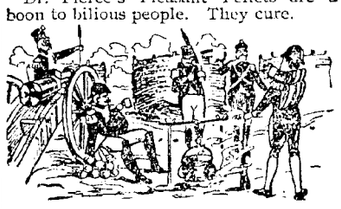

CONNELLEY LIQUOR CURE.

Liquor Disease Cured in Three Weeks.

Office 403 Telegraph ave., Oakland, Cal., P. O. Box 476. All medicines taken internally; no hypodermic injections, consultation free. H. R. Connelley, manager.

LADIES who require Garments perfect in fit and work, should go to JONES & LAURIN, 1211 Clay St., (bet. 14th and 15th Sts.) The only Oakland first-class LADIES' TAILORS.

Fresh Oyster Cocktails at Edwards, 911 Washington street. Phone main 547.

ODD BUREAUS and DRESSING CASES at H. Schellhaas' corner of Eleventh and Franklin streets.

Prime Roast Beef.

12½c special every Saturday at Samson's Market, Eleventh street, between Clay and Washington streets. We keep only the best. Phone Main 142.

GLASS SETS 40c. EACH. Butter, creamer, sugar, and spoon holder at H. Schellhaas, corner of Eleventh and Franklin streets.

Richmond Heights
Richmond Heights

The SANTA FE
Choicest Town Site

45 Minutes to San Francisco
20 Minutes to Oakland

2 RAILROAD STATIONS 2
Southern Pacific and Santa Fe.

Deep water front for manufacturing purposes.

Great Inducements will be offered to first purchasers.

The first 100 lots will be sold at half their value and on unprecedented terms.

Do not miss this opportunity to buy a few lots on the first offering. You will double your money before you have them paid for.

The next lots offered will be advanced fifty per cent. of the present prices.

For full particulars, maps, etc., apply immediately, to

LAYMANCE Real Estate Company
460-462 EIGHTH ST.
OAKLAND.

632 MARKET STREET
San Francisco
2 to 4 in the afternoon.

$1,000—Lot 200x133, right in the city of Oakland; four blocks from station; to close an estate.
$2,800—New house, 6 rooms, bath; lot 30x133; near station; easy terms.
$5,000—Just finished on Oakland Heights, house, 9 rooms, bath and laundry; lot 50x125; terms to suit.
$6,500—Modern house, Alice near Thirteenth st., 9 rooms and bath.

J. H. MACDONALD & CO.
1052 Broadway, Cor. of Eleventh

KAHN'S CORNER

the wash goods store

a Saturday sale of percales, 6c yd

1250 yards of percales on the tables tomorrow—Some swell patterns in the lot and some very new shadings—Stripes, of course, predominate—And dots and checks are also shown—

Shown in the windows—A reasonable number of yards to each purchase—None to dealers—

6c yd

Fancy Tuscan Hats

Tomorrow we inaugurate a special sale of $6.00 hats—Many of these hats would be sold under ordinary circumstances from $9.00 to $12.00—This is an opportunity to purchase a swell spring hat at a small price that no one can well afford to miss.

THE POMPADOUR TURBAN—One of the new shapes that roll off the face—Exquisitively trimmed in chiffon, aigrette and roses, finished in the front with an ornament—A beautiful little creation exceptionally appropriate for summer costumes—A hat that usually sells at $10.00—Now on exhibit and for sale.....$6.00

THE EMPIRE SHAPE—One of the most elegant shapes of Tuscan braids we know of—It dips down over the face and is trimmed in fancy silk chiffon foliage and roses—Exceptionally beautiful—This hat would be introduced at $10.00—A few, no two alike, on exhibit and for sale.....$6.00

THE MAXINE ELLIOTT—One of the prettiest little dress hats our millinery department is showing—One of the new shapes, turned high in the back, daintily trimmed in tucked silk, roses and foliage—A smart little affair, pretty for summer wear—You would expect to pay $10.00—On exhibit and for sale.....$6.00

KAHN BROS.
The Always Busy Store
N. E. 12th and Washington
OAKLAND

WESTOVER'S GOT 'EM

We mean he has the swellest line of

STRAW HATS

to be found in Oakland or San Francisco.
The proper thing to finish your costume for
DERBY DAY
at Oakland Track, or the
FETE CHAMPETRE
at "Arbor Villa"
— ON SATURDAY —

WESTOVER'S
1118 WASHINGTON
Prices always right

Established in 1851
Fisher & Co.
HATTERS.
9 MONTGOMERY STREET
(Lick House)
San Francisco, Cal.
All Goods Strictly First-class.

Water vs. Whiskey in Nome.

Whiskey is a necessity in Nome because the water is so bad there and therefore if you go to Nome be sure to take some

ATLAS BOURBON

of Mohns & Kaltenbach's, 29 Market St., S. F. along. That firm is doing the biggest Nome trade and knows exactly what is wanted. Some good brandy such as is put up by them is also advisable, and their Celery Pepsin Bitters is the best preventative of fever. Be sure to buy your supplies of them because you have to pay five prices in Nome.

HENRY MAYER TAILORING CO.
40 MONTGOMERY ST.
Rooms 3, 4, 5 and 6
S. E. Cor. Sutter St.
SAN FRANCISCO
Merchant Tailors
High Grade Tailoring
Imported Novelties
Fine Selection of Foreign Woolens

Wm. Wilson
PIONEER JEWELER
1011 Broadway
BET 10TH AND 11TH
Fine Watch Repairing a Specialty
Established 1866

W. W. CAMRON,
Real Estate and Financial Agent
Room 23, third floor, Crocker Bld'g, S. F

CALIFORNIA LIMITED
Santa Fe Route

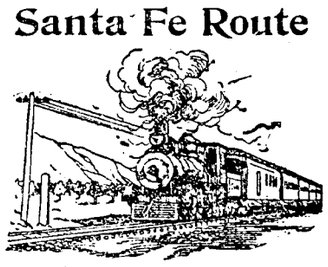

To CHICAGO
This is the quickest running and most luxurious train across the continent.
CONNECTING TRAIN LEAVES SAN FRANCISCO:
5 P.M. Monday, Wednesday, Friday and Saturday, arriving in Chicago at 2:15 P.M. in time to connect with all limited trains for New York.
OVERLAND EXPRESS DAILY Leaves San Francisco at 5:30 p. m. with Palace and Tourist cars for Kansas City, St. Louis, Chicago and East.
Local trains between Stockton, Fresno, Hanford, Visalia, Tulare and Bakersfield. VALLEY ROAD
SEE YOU IN 'FRISCO SOON San Francisco office, 628 Market Street, Phone Main 1531; Oakland, 1118 Broadway; Sacramento, 201 J Street; San Jose, 7 West Santa Clara Street.

L. C. BEEM
Wholesale and Retail Dealer in
Poultry, Game,
ETC. ETC.
Foreign and Domestic Fruits and Delicacies
CITY MARKET
S. E. cor. 12th and Washington Sts.
TELEPHONE 853

AMUSEMENTS

MACDONOUGH THEATER
ONE NIGHT—MONDAY, MAY 7th
THE COINERS OF FUN.
WARD and VOKES
40—PEOPLE—40
In the So Funny Musical Farce.
"THE FLOOR WALKERS."
Prices.....$1, 75c, 50c, 25c.
Seats now on sale.

DEWEY THEATRE.
Lander Stevens, Lessee and Manager | 'Phone
E. I. Holden, Business Manager | Main 19
Tonight, All This Week and Saturday Matinee
An episode in the French Army beautifully told in dramatic form with gorgeous scenic and costume embellishments entitled:
THE SOLDIER OF THE EMPIRE
A gorgeous play of artistic splendor. Everything new from footlights to wall.
Seats on sale at Smith's Drug Store, 460 Twelfth St., and at Box Office. Prices, 10c, 20c, 30c.
In preparation—Quo Vadis

RACING! RACING! RACING!
1900—CALIFORNIA JOCKEY CLUB—1900
APRIL 21 TO MAY 5, INCLUSIVE.
OAKLAND RACE TRACK.
Racing Monday, Tuesday, Wednesday, Thursday, Friday and Saturday. Rain or shine.
Five or more races each day.
Races start at 2:15 P. M. sharp.
Ferry-boats leave San Francisco at 12 M. and 12:30, 1, 1:30, 2, 2:30 and 3 P. M., connecting with trains stopping at the entrance to the track. Buy your ferry tickets to Shell Mound. Last two cars on train reserved for ladies and their escorts. No smoking. All trains via Oakland Mole connect with San Pablo avenue electric cars at Seventh and Broadway, Oakland. Also all trains via Alameda Mole connect with San Pablo avenue electric cars at Fourteenth and Broadway, Oakland. These electric cars go direct to the track in fifteen minutes.
Returning—Trains leave the track at 4:15 and 4:45 P. M., and immediately after the last race.
THOMAS H. WILLIAMS JR., President.
R. B. MILROY, Secretary.

The Lace House

Cor. 12th and Washington Sts.

"Earthquake weather!"

people were saying yesterday. It is always risky to prophesy seismatic shocks—so many disappointments. We can prophesy shocks and guarantee against disappointments. If you have any reasonable idea of the fitness of things, some of our prices must certainly shock you. For instance:

Ladies' Muslin Underwear

For spring and summer wear, the new ideas are here. Every worthy kind of underwear. We have looked well after the wants of the slim people and the stout people. Underwear to fit you is here, no matter what your anatomical proportions or your financial necessities.

Here are three samples in this line.

Ladies' gown, Empire style, with lace reveres and sleeves edged with lace; very attractive. Price....**69c**

Ladies' drawers, the popular umbrella style, deep flounce with lace insertion and lace edge. A splendid quality for.....**65c**

Ladies' cambric skirt, trimmed with insertion and lace edge and with a dust ruffle; a most serviceable garment. Is offered you at.....**90c**

And there are others -- a host of others -- in all styles and at all prices.

Silk Petticoats

These garments are made of taffeta. They are always in fashion. The rustle of a silk skirt is ever the accompaniment of refinement and taste. We can give you a serviceable petticoat with deep flounce, lined, with corded ruffles and with velveteen finish, for.....**5.50**

There are also intermediate grades up to a splendid garment, with extra deep flounce and corded ruffles and beautiful featherbone finish, which is cheap at.....**8.50**

"Art Carpet" for Summer Homes

This pretty material—which, by the way, is as wide as matting but without its sickening odor—is rapidly increasing in household favor. It looks well, wears well, is easily kept clean, being so much closer than matting, and is decidedly economical. Per yard.....**35c**

Ruffled Swiss Curtains

Are you going to pass the warm weather in a country cottage, or be forced to remain in the city? In either case you can add to the attractiveness of your home by some dainty Swiss curtains.

Plain Swiss ruffled, 3 yards long and 40 inches wide.....**65c** pr

A choice line of Dotted Swiss Curtains, ruffled, 3 yards long and good width, are now selling for.....**95c**

We cannot even make the smallest reference to each of the styles—there are too many. Suffice it to say that if you want really good, inexpensive Swiss curtains, we can satisfy you. If they don't suit you after you get home, bring them back and have your money returned.

Summer Wash Goods

On Monday we will tell you about our summer wash goods. We have too many for our space, and are selling them at prices well calculated to give you a shock.

A Beautiful Silk Waist

For five dollars—that is not much—we can give you your choice of four score silk waists of the same grade, but in numerous styles and colors. They are made of good taffeta silk, corded and fancy stitched back and front; some are corded back and tucked front, and others have different finish. As to color—every blend of the primitive colors up to date can be found. Price.....**5.00**

A really handsome black taffeta waist at the same price.

As to **novelty waists,** we have the very latest novelties—the popular handkerchief and ribbon waists. All are new, stylish and perfect fitting.

A SPECIAL HINT FOR SULTRY WEATHER

These are pre-eminently the days for shirt waists. We were never better prepared to satisfy a timely want.

Two days ago—we told you why at the time—we reduced the price of every one of the thousands of colored shirt waists in our store. Today you can get a perfect fitting, serviceable waist, prettily trimmed—something that is a genuine bargain—for.....**45c**

In better grades you can be suited at all prices up to.....**$1.50**

The Lace House — THE H. C. CAPWELL CO. CORNER 12th and Washington Sts. The Blake Block Oakland — The Lace House

DERBY DAY AT THE RACE TRACK.

The Fabiola Hospital Association will be given a benefit at the Emeryville track tomorrow afternoon. It will be Derby day at the track and a fine program has been arranged for the occasion.

Thomas H. Williams Jr., president of the California Jockey Club, has kindly set aside this day for the benefit of the hospital.

Society will be well represented at the affair. It will be one of the social events of the season.

The gentlemen's race will be the great event of the day. A beautiful loving cup will be given to the winner. The riders and the jockeys are:

Clarence Follis.....Duke of York II
Charles Pugh.....Monita
F. Dieckman.....O'Connor
C. D. Bates Jr.....Socialist
Dr. J. M. Dunn.....Romany

There is a splendid chance to buy shoes for 25 cents on the dollar at 962 Washington street.

PANAMA SURVEYS.

Associated Press Dispatches by The Tribune's Special Leased Wire.

SAN DIEGO, May 4.—The United States cruiser Ranger, Commander W. L. Field commanding, arrived from La Paz this morning. She had previously been engaged for a month in surveys at the proposed western entrance to the Panama canal.

Commander Field says that his survey showed a depth of twenty feet in the channel leading from Salinas bay to Panama island, where nineteen feet six inches had been previously reported. The commander says that before leaving Panama it was understood that a revolution was threatened in the interior, but there were no suggestions of trouble in the city up to the time the vessel left.

Regarding his orders to survey for the location of a Government coaling station here, he said:

"I shall probably receive such instructions in my mail today, and in advance of the orders it hardly would be proper for me to say much about the matter. In a general way I might say that the harbor of San Diego would make an ideal location for a coaling station, and it will be necessary for such a station to be established here in connection with the Nicaragua canal. I am glad to learn the bill authorizing the construction of the Nicaragua canal has passed the House, and in the interest of the United States I hope to soon hear of action by the Senate."

Tonight

Just before retiring, if your liver is sluggish, out of tune and you feel dull, bilious, constipated, take a dose of

Hood's Pills

And you'll be all right in the morning.

FOODPAD IS NOW ON TRIAL.

Simon M. Von Vetsera, the daring footpad, was placed on trial in the Police Court this afternoon on a charge of robbery. Librarian Greene testified that he had been held up by a footpad on the night in question, but he could not identify the defendant. The trial is still in progress.

Vetsera was held to answer before the Superior Court.

FORTIFICATIONS BILL IS PASSED.

WASHINGTON, May 4.—The Senate has passed the fortifications appropriation bill.

ARRESTED FOR NOT HAVING A LICENSE.

A driver in the employ of Fred Sinclair, the produce merchant, was arrested in Alameda this morning for not having a delivery wagon license. A test action will probably be made of the case as Sinclair and other members of the Merchants' Exchange hold that the tax is illegal.

Property Exempted.

Judge Ellsworth this morning issued an order exempting from execution a team of horses, a wagon and harness in the action brought by T. C. Landregan for a dissolution of his partnership with H. H. Emery. The team was claimed by the Chadbourne Warehouse Company. The wagon and harness were claimed by Mrs. J. S. Emery.

In his suit Landregan charges his partner with having collected money for which he did not give an accounting.

Insane on Religion.

Anna Collasen of 866 Henry street, aged 50 years, was brought to the Receiving Hospital today by the police on a charge of insanity. The woman raves continually about religion. She has no known relatives in this city.

Blumenthal to Go East.

Mr. A. Blumenthal, the well-known dry goods merchant, will shortly leave for the East to make his annual selection of summer goods. The goods will be the very latest in his line in European and domestic make.

OAKLAND RACES

EMERYVILLE TRACK, May 4.—The races this afternoon resulted as follows:

FIRST RACE.

Flush of Gold first at 8 to 1, Powell jockey.
Little Kelley second at 6 to 5, Mounce jockey.
Homestake third at 20 to 1, Buchanan jockey.
Time, 1:12.

SECOND RACE.

Lily Diggs first at 12 to 1, Stuart jockey.
Game Warden second at 8 to 5, Shields jockey.
Screenwell Lake third at 6 to 1, Powell jockey.
Time, :55¾.

WRECKED IN A FOG.

Associated Press Dispatches by The Tribune's Special Leased Wire.

ST. JOHNS, N. F., May 4.—The British steamer Montpelier of the Elder-Dempster Line of Liverpool, from Cardiff, April 7th, and Las Palmas, April 20th, for Montreal, while bound up the St. Lawrence, went ashore last night in a dense fog at Duck Island, three miles from Cape Ray, at the entrance to the Cabot Strait. Nothing has been heard of the crew. The ship is probably a total loss.

The Montpelier is a steel vessel built at Dumbarton, Scotland, in 1887, registers 3,483 tons gross, 2,250 tons net and measures 341 feet long, 44.5 feet beam and 25.9 feet depth.

THE CREW SAFE.

ST. JOHNS, N. F., May 4.—The Montpelier struck at 9 o'clock last night and beat out her bow and bottom on the rocks. She is breaking into pieces today. Her crew landed today from the steamer's boats, in which they spent the night lying off the coast waiting for daylight. The crew had many narrow escapes launching the boats in the darkness.

BURGLAR FRIGHTENED BY WOMAN'S SCREAMS.

Conductor J. Straub of the Haywards electric line reported to Deputy Constable Quinlan this morning an attempted burglary of his home on Moss avenue, Elmhurst. He stated that his sister-in-law had discovered a man trying to force a window in the house about 2 o'clock yesterday morning. The woman screamed and the burglar ran away.

A Sample Free.

The greatest of all medicines, Electrozone, has cured more people of various ailments than any other preparation ever introduced, as the thousands of testimonials show. A sample of this wonderful health restorer can be had free at the business office of THE TRIBUNE today and tomorrow. The sample will convince you of the merits of this great medicine, which positively cures rheumatism, kidney and liver ailments and stomach troubles and other diseases arising from impure blood.

S. Lathrop.

The above named gentleman, who is one of Oakland's best known business men and pioneer citizens, has resumed business once again with quarters in Hyde's drug store, corner Thirteenth and Washington streets, and will conduct an optical store, where scientific examinations will be made. Mr. Lathrop is a practical jeweler and optician, and has the confidence of the public and will undoubtedly do a lucrative business in his new location.

A Protestant Memorial.

Associated Press Dispatches by The Tribune's Special Leased Wire.

BERLIN, May 4.—A proposal has been made by a large number of Americans, including J. Pierpont Morgan and Henry Villard, who aided in the erection of the new and splendid church in Speyer (often written Spires) to present to the church a huge frescoe representing the momentous protest at the diet of Spires in 1529, which gave rise to the designation of "Protestants."

It is hoped that Emperor William will act as umpire in selecting the best from among sketches sent by competing German and American artists. Embassador White has taken steps in conjunction with Count von Buelow to bring this about; and he will lay the matter before the Emperor at the gala banquet Sunday evening.

Deaths Reported.

Mrs. Stella M. Davis, who has been visiting her daughter at 1114 Eighth street, died yesterday at her daughter's home. She had come to Oakland from her home in Santa Cruz about a week ago. The remains will be forwarded to Santa Cruz for interment. Deceased was a native of Connecticut, 76 years old.

Thomas E. Phillips, a native of Boston, Mass., aged 31 years, died of consumption yesterday at his home, 1322 Tenth avenue.

Prominent Kansan Dead.

ATCHISON, Kansas, May 4.—I. B. Wilcox, aged 64 years, a prominent politician, died unexpectedly at his home near Moscutah last night of diabetes. Mr. Wilcox made the original Government surveys of much Government land in the early sixties and surveyed for the Central Branch Railway in Northern Kansas and for the Kansas Pacific.

Thirty Days in Jail.

Police Judge Smith this morning sentenced Albert Galindo, the young man who robbed a vacant house in West Oakland of all the lead pipe in the basement, to serve thirty days in jail for petit larceny.

Will Come Up For Hearing.

Fred Martin, who was arrested a few days ago while attempting to enter the home of Valentine Hush, in East Oakland, will appear before Justice Larue tomorrow for preliminary hearing.

A CASE OF "TREMENS"

Can Be Brought on by Coffee.

"It is a well known fact that one can bring on delirium tremens just as surely by the excessive use of coffee as of whisky, and the coffee habit is just as much a condition of slavery as the whisky habit. To be sure, if one has constitution enough to stand the effects of either coffee or whisky and prefers to continue their use, that might be a question for them to decide." So says Mrs. Amy K. Glass of Rolfe, Ia., who continues: "My mother never drank coffee until in middle life. It produced an obstinate case of dysentery, which could not be checked with medicines until she gave up coffee. She is now sixty-five years old and welcomes the Postum Cereal Food Coffee for a warm drink at breakfast. It has made her well and ruddy where before she was ill and lacking the appearance of good red blood, which she now shows.

"I regard Postum as the greatest blessing to mankind. It is a curious condition to hear temperance lecturers talk to people about the liquor habit, when frequently they themselves are slaves to the coffee habit."

Postum Cereal Food Coffee, when thoroughly boiled, yields a perfect breakfast beverage, beautiful in its rich golden brown color, with a ripe, crisp, toothsome flavor, while the ingredients are such that nervous systems are built up by the action of small molecules of Phosphate of Potash obtained from cereals, without which the system cannot make brain matter and the gray substance that fills the nerve centers all over the body. The discontinuance of coffee and the change to Postum Food Coffee therefore works at both ends, for the good of the user.

A small piece of butter the size of two peas, placed in the pot, will prevent Postum from boiling over.

CALIFORNIA AND YALE'S STRUGGLE

Probable Winners in Athletic Contests Tomorrow.

Associated Press Dispatches by The Tribune's Special Leased Wire.

NEW HAVEN, Conn., May 5.—Tommorrow's athletic contests between the University of California and Yale on the latter's home ground are anticipated with much interest by lovers of good sport.

There will be eleven events. Yale sending twenty-four men with twenty-six entries, and California nine men with fifteen entries. Only first place shall count, because of the small number of Californians, so that it will take six firsts to win. Yale feels confident that five of the events will be carried off by the blues, and looks for one more in the hurdles, thus taking the meet. The 100-yard dash, high jump, broad jump, pole vault and hammer throw are conceded to the visitors, leaving the 220 hurdles an unknown quantity.

The 100-yards dash will probably go to Drum of California, who has an easy record of 10 1-5.

Gleason will in all probability win the 220 for Yale. In the quarter mile run, Boardman of Yale is considered to be good, with his record of 49 seconds. The half mile should go to Yale, Smith having run it in even two minutes. The high hurdles Thomas of Yale ought to win. Thomas has done twenty-six seconds in the 220 hurdles. There will be a sharp fight in the contest for pole vault between Captain Johnson of Yale and Hoffman of California; Coleman of California has cleared 27 feet repeatedly in the broad jump, while Cheney, Yale's best man, has never done better than 21. In the high jump Hoffman has cleared five feet eleven inches to Taintor's five feet ten inches for Yale. It is in the field sports, however, that California is expected to do her best. In the hammer throw Plaw is a consistent performer, with a record of 150 feet. Stillman, Yale's best hammer thrower, has done no better than 140. Bennett, Yale's crack shot-putter, should win easily in the shot-put with 43 feet.

ROBERTS' GAINS.

(Continued From Page 1.)

it is difficult to see how it can come in now without great loss of prestige. The British government is naturally sensitive. Some decisive action must open a way, but that way is not now in sight.

"The United States would be the most natural intermediary. The leading European nations have their 'spheres' in Africa. For that reason any suggestions from that quarter would be out of the question, in fact, have been warned against.

"This war in such a remote quarter of the globe is a more momentous affair than the casual observer supposes. It may result in some very grave upheavals in the world's conditions, as we now have them."

BURGHERS ROUTED.

WARRENTON, Cape Colony, May 4.—A British six-inch wire gun opened unexpectedly on the Boer laager yesterday at a distance of seven and a half miles, throwing hundred pound shells with wonderful accuracy and causing a hasty retreat of the burghers. The bombardment continued today at all points by Howitzers and field guns, supported by two companies of the Munster regiment, the Boers being driven from shelter and their guns being put out of action.

MORE NATIVE RAIDS.

Associated Press Dispatches by The Tribune's Special Leased Wire.

ACCRA, British Gold Coast Colony, May 4.—Sir Frederic Mitchell Hodgson, the Governor of the Colony, is still at Kumassi, and his stay will probably be prolonged until September on account of the State of the roads. His personal danger has probably been minimized by diplomatic means.

The telegraph superintendent was wounded after repairing the line 40 a point within a few miles of Kumassi, and communication is again stopped. More raiding in various parts of the colony is reported.

MISSIONARY CLAIMS.

Associated Press Dispatches by The Tribune's Special Leased Wire.

BOSTON, May 4.—In view of numerous statements in the public press as to the extent of losses sustained by missionaries in Turkey during the 1895 massacres, Secretary James L. Barton of the American Board of Commissioners for Foreign Missions has prepared a statement in reply to charges of excessive estimates.

Dr. Barton states that the mission board has presented no charge against the Turkish government for indemnity; that as soon as the losses occurred the American Minister at the Porte, Judge Terrell, requested the missionaries at Harpoot to present an itemized statement, also informing them that he had made a demand for a fixed sum, instructing the missionaries to make their itemized lists correspond to that amount. Under that official instruction, lists were prepared.

The present Minister, Mr. Straus, had these lists revised so as to cover only the actual losses sustained, and it is this list alone which is under consideration.

The total amount now asked for losses actually incurred at Harpoot is $73,807. Secretary Barton says that in the matter of indemnity for these losses the initiative was taken by the United States Minister at Constantinople.

NEWMARKET RACES.

Associated Press Dispatches by The Tribune's Special Leased Wire.

LONDON, May 4.—The 1000 guineas stakes run at the Newmarket Spring meeting today was won by I. Brassey's b. f. Winifreda. Lord Ellesmere's ch. f. Inquisitive was second and Sir R. Waldie-Griffiths b. f. Vain Duchess third. Ten horses ran.

Vain Duchess, ridden by Martin, led to the "bushes." Here Winifreda drew in front and beat out Inquisitive with Sloan up by three-quarters of a length. Two lengths separated the second and third horses.

The betting was 11 to 12 against Winifreda, 100 to 7 against Inquisitive and 4 to 1 against Vain Duchess.

The American jockeys again carried off the honors today.

The Friday Welter Handicap was won by Joe Chamberlain with Sloan up.

The race for the May plate was won by the Minera colt, ridden by Martin; Pierre Lorillard's Laws with L. Reiff up finished second.

Sloan won with Sanbag in an all-age selling plate. Richard Croker's Imnaha, ridden by L. Reiff, was second.

Two Deaths.

Mrs. Mary T. Miller, a native of New York, aged 71 years, died last night of influenza at her home at Seminary Park.

Mrs. Anna J. Sampson, a widow, died yesterday at her home, 1034 Fifty-third street. She was a native of Missouri, aged 47 years. The remains will be taken to San Francisco for interment.

Cable Laying Begun.

BERLIN, May 4.—A dispatch from Berkum Island, in the North Sea, says the laying of the Norman-American cable was commenced there at 11:20 this morning.

ABRAHAMSON BROS.

INCORPORATED

Saturday Special Items

Suit and Waist Dep't

Double-faced gray Cloth Eton Jacket Box-pleated Skirt Suit at **12.50**. Remember you can't buy the cloth short of $2.00 a yard.

Eton Suit made of Tan Cheviot, Double Breasted, very knobby and popular, imported to sell at a much higher price, Special on Saturday, **12.50** each. Only sizes 34-36-38 left.

Silk Waists, black and all colors, **5.00** each. They are worth $6.50

Pique Skirts, made of wide vale pique and a 5-inch hem on bottom, **1.25** each, tailor made. We show a Pique Skirt with embroidery in fancy designs at **2.50**; beats anything on the market.

White Lawn Waists with lace or tucked front.....**1.00** each

Tan Lawn Underskirts for summer wear, ruffled on the bottom, only.....**60c** each

Accordeon Pleated Underskirts, made of colored Cotton Moreen, our great special.....**85c** each

Cotton Goods and Staples

Special sale of A. F. C. Ginghams, all entirely new patterns, washable colors warranted, yard only.....**10c**

Special sale of extra heavy Cotton Covert Cloth, the most durable outing material, yd. only **11c**

Special sale of 45-inch White Organdies, yard.....**15c**

100 Summer Comforters covered with pretty silkolene....**1.25** each

100 Extra large size Honeycomb Quilts in Marseilles patterns **1.15** each.

50 Very Fine Marseilles imported Quilts.....**2.50** each

45x36 Hemmed Pillow Cases each.....**10c**

45x36 Hemstitched Pillow Cases, made of Picot Muslin, each..**20c**

72x90 Hemmed Sheets, ready for use, each.....**55c**

81x90 Hemstitched Sheets, made of best sheeting, each.....**80c**

Linen Department

100 doz. all linen Huck Towels 18x36, **10c** each, doz.....**1.20**

500 doz. all linen Huck Towels, extra large size, **3** for.....**50c**

25 doz. pure Damask Towels, whip fringe, **25c** each, or **2.75** a doz.

68-inch bleached and unbleached Table Damask, yard.....**50c**

72-inch pure white Bleached Damask, special quality, yd. **85c**

500 doz. All Linen Nankins 5/8x5/8, per doz.....**1.00**

100 doz. All Linen Nankins 3/4x3/4, per doz.....**1.50**

Turkey Red Cloth ready for use, 72x72, each.....**1.50**

German Table Cloth, fringed all around and colored stripe border, our own importation, special value, **1.95** each, but only a limited quantity at this price.

Millinery Dep't

We are headquarters for Ladies' Hats, and everybody will tell you that Abrahamson's have the largest variety and the best styles; our sales are good evidence of this fact. Special lines for Saturday.

Children's trimmed Leghorns.....**1.75, 2.25, 3.00**

Ladies' trimmed Walking Hats.....**1.75, 2.50, 3.75**

Ladies' Hats trimmed with chiffon and Flowers at **5.00** Creates envy amongst all our competitors.

Ladies' Rough Dudes.....**50c, 75c, 1.00**

Flowers, shapes and trimming at wholesale rates.

Muslin Underwear

Our new lines of Gowns and Skirts have come in, ranging in price from **60c** to.....**5.00** each

Special fine values in Ladies' Drawers at **50c** with hemstitching and a 2-inch Torchon lace on the bottom.

Children's White Pique Coats and Jackets, the nicest little garments for summer, sure to wash well. Prices range from **1.50** to **5.00** each.

Children's Summer Wool Capes in bright colorings, ages 2 to 6 years, prices **1.50** to **2.25** each

Handkerchief Special.

At 10c, 100 doz Handkerchiefs, plain white lawn, with lace edge border and embroidered corners.

At 12½c, pure linen Initial Handkerchiefs for ladies, with hand embroidered initial, worth 25c, sold only in bunches of six, at.....**12½c** apiece

At 25c each, fine hand embroidered linen handkerchiefs, with beautiful work in scroll or leaf designs. We have hundreds of patterns at.....**25c** each

Dress Goods.

Special sale of black Crepon in fancy weave, **1.00** yd; regular price is 1.50.

Embroideries

Our stock is complete in all widths and qualities, edgings or insertings; excellent styles from.....**10c** to **30c** yd

We being direct importers of embroideries, can give you extra low figures, in spite of the high tariff duty, which should form a basis of prices.

Silk Dep't.

Printed Foulard Silk, **50c, 75c, 1.00**—as beautiful variety as ever shown in any store on the Coast. Colored Taffetine 24 in. wide, all beautiful shades of blue, pink, cardinal, etc. **50c** a yard

Pekin striped Poplin in different stripes, **1.25** yd, entirely new and very stylish.

Glove Dep't

At 69c, 1000 pair Camille Gloves, all colors....**69c** pr

At 95c, 1000 pair Muscat 2-clasp: the best glove to be found anywhere.....**95c**

465, 467, 469, 471 THIRTEENTH ST. ABRAHAMSON BROS. INCORPORATED S. E. COR. WASHINGTON ST.

QUARANTINE TO BE RAISED

No New Plague Cases in Honolulu for a Month.

Associated Press Dispatches by The Tribune's Special Leased Wire.

HONOLULU, April 27 (via San Francisco, May 4).—The Board of Health has decided that if no further outbreak of plague occurs in Honolulu before April 30th all quarantine will be raised on the morning of that date.

Monday morning will be the thirtieth day since the last case, or rather since the death of the last case. The routine of lifting the quarantine will be simple. It will be merely withdrawal of restrictions to shipping and travel.

The Council of State adjourned sine die on the 23d inst.

The most important happening of the afternoon was the introduction of a resolution in regard to the Court of Claims. All the members except one voted for its adoption. The principal idea of the resolution was a request to President McKinley to instruct the Hawaiian Executive to appoint a new Court of Claims to consider all losses occasioned by the burning of infected premises.

Although there has been no actual organization of a native party in Honolulu, everything is tending in that direction, and in less than a month such a thing may come to pass. The native element favorable to the monarchy are the leaders in this movement. At the same time a very large number of Hawaiians who favored the republic and cast their fortunes with it are inclined to join this new movement and will probably do so.

The central plank in the platform of this party will be to protect native interests against strangers and others. In other words, it will be anti-Republican, Democratic or anything else in the field.

Dr. Walter Maxwell has accepted an offer for his services from the Queensland government, and in six months will sever his connection with the Planters' Association.

"The specific nature of my work," said Dr. Maxwell, "will be to establish experimental stations in the interest of the sugar industry in Queensland, which at present is at a low ebb. The government adopted my recommendation to establish three experimental stations in three different districts. My office will be the director in chief of all the stations with assistant director and staff at each one. Also, I am to act as agricultural adviser in general to the Cabinet of the government of Queensland."

Before the plague began in Honolulu 10,000 bunches of bananas were being shipped away every month. In the four months that have elapsed since then it is estimated that about 40,000 bunches have been added to the amount for the local consumption or have been left on the trees in the hope that they would last until quarantine was over. With a prospect of lifting quarantine the shippers are hoping that they will have a chance on the next trip of the Australia, but it is a question whether they will be allowed to send their produce away. Shippers of hides and other exports from Honolulu are in the same quandary.

The transport Hancock arrived from San Francisco on the 24th, on her way to Manila with the Philippine Commission on board.

James Campbell, for fifty years a resident of the Hawaiian Islands and a considerable figure in their industrial development, died on the 21st inst. of uraemia, aged about 72 years.

For the last fifteen or twenty years of his life Campbell was not directly interested in sugar planting, investing his capital in lands and buildings, both here and on the coast, a fine hotel in San Jose, Cal., being one of his latest investments. He owned much of the land included in Ewa plantation, the Ehlers and Ellis blocks in Honolulu, besides much other property. It was estimated that he was worth at his death $3,000,000.

The last fifteen years of his life were spent largely in travel for the education and pleasure of his children. Four years ago, while visiting in San Francisco, he was abducted and kept in a house in the Western Addition for two days and nights, the purpose being to compel him to pay a big ransom. One of the men alleged to have been his abductors, Oliver Winthrop, was sentenced to life imprisonment after a trial that attracted a good deal of attention.

In 1879 Mr. Campbell married Abigail Bright, who bore six children, four of whom, with their mother, survive. These are Abigail and Alice, who are at Notre Dame Seminary, San Jose, Muriel and Mary Beatrice.

The Philippine Commissioners are enjoying their few days in Honolulu.

Professor Moses, asked what he considered the chances of Hawaii achieving Statehood were, replied:

"It will depend, I should say, upon the management of affairs as a territory," said the Professor. "The conduct of the government here will undoubtedly be closely watched in the States now that a form of self-government has been granted."

Judge Taft was asked a similar question. His answer was almost the same: "Whether Hawaii will become a State, will depend upon how it manages as a territory, said the Judge. "Political and other events will be watched with much attention throughout the States.

Statehood could be had only after fitness for it had been shown. The territories of Arizona and New Mexico have been ready to come in for some time."

The Hancock will probably sail Saturday afternoon or Sunday morning. Meanwhile the commissioners will see as much as they can of the Island of Oahu and they are receiving many invitations to enjoy local hospitality.

200 pair men's shoes selling at $1 per pair at 962 Washington street.

NUMBER OF SCHOOL CHILDREN INCREASES

The school census returns are about completed and they will probably be presented to the Board of Education at its meeting next Monday evening. While the totals have not yet been figured there will be a considerable increase over the school census of last year.

The census was taken by the old ward lines and the largest increase is in the Fourth Ward. The other Wards are about the same as last year except the Third, which shows a decrease. The totals will probably be ready for publication tomorrow.

THE UTAH HORROR.

Associated Press Dispatches by The Tribune's Special Leased Wire.

SALT LAKE, May 4.—A special to the Deseret News from Scofield says:

Up to noon today not a body had been recovered since that of Sam Padfield was brought out last night, but more bodies are expected from No. 4. The number of bodies recovered up to noon is reported to be 224. The bodies that are supposed to be in the mine are probably buried under tons of rock. At 7 o'clock this morning a crowd of fifty volunteer grave diggers from Provo, followed by the Rio Grande Western section men, 100 all told, marched up the hill to the little cemetery, where 100 graves are being dug.

Preparations for the funeral tomorrow are going on actively. There were some sad scenes this morning, but nothing compared with the first day or those that will perhaps be witnessed tomorrow.

The special train was run to No. 1 tunnel this morning, and the coffins of those who are to be buried at other points taken aboard. The families of the dead were gathered in front of their desolate homes, and the first parting between the living and the dead since the accident was heart rending. Something like 100 bodies were taken on board.

ACCOUNT OF ESTATE OF MRS. HUTCHINSON.

The second account of Judge F. B. Ogden and H. M. Sanborn, as executors of the estate of Mrs. Elizabeth L. Hutchinson, deceased, has been filed. The account shows $21,733.81 total receipts and $10,902.86 total expenditures, leaving a balance of $10,830.95 on hand. The expenses of administration have been $4,448.39. Small legacies have been paid to the following: George O. Sanborn, Mrs. Edith A. Ireland, Lizzie Murray, Minnie Shaven, Abbie D. Sanborn, Anna D. Gordon, Lulu Gordon, Lizzie J. McGaffey, A. N. Sanborn, A. A. Sanborn, Louis White, Nettie Schilling, Jessie N. Van Hise, Alice A. Gardiner and Kate A. Morris.

Suits Foreclosed.

Mary A. Brooks has been given judgment of foreclosure against Jennie C. Cottrell and others for $5,587.47. Catherine Renton, who brought a cross-complaint in intervention, was given judgment for $755.80.

LADIES who require Garments perfect in fit and work, should go to JONES & LAURIN, 1211 Clay St., (bet. 14th and 15th Sts.) The only Oakland first-class LADIES' TAILORS.

Cutter's Place

Is cool, restful and a rendezvous for old friends and good liquors. 473 Ninth street.

The entire stock of Lilienthal shoes must be disposed of in a short time. Children's shoes at 50 cents, at 962 Washington street.

Gas Stove & Co.

A gas stove works good with unexpected company in the house—

Don't need watching nor coaxing nor care—

You light the fire, the cooking starts and the "cook" can talk to the company—

Then in the evening, for late suppers—It's always there—And waiting—And hot and ready to cook in a second—

Or for unexpected sickness or middle-in-the-night meals—

Gas is the fuel for emergencies and it's cheaper than wood or coal.

Oakland Gas, Light & Heat Co.

Cor. 13th and Clay Sts., Oakland.

STORE ROOM for pianos at 1421 Thirteenth ave., E. Oakland; reasonable.

Your Rooms Needn't Be . . . Vacant LONG.

A judicious course of publicity in the TRIBUNE'S "TO LET" Department will bring you a tenant.

☞ Place your ad at any of the branch offices printed below and it will be forwarded to headquarters, or mail it direct to THE TRIBUNE, enclosing stamps to the amount of ad.

RATE: One cent per word for the first insertion, ½ a cent for each following insertion, 50c per line per month.

BRANCH OFFICES

Classified advetisements and subscriptions placed at any of the following branch offices will be promptly forwarded to THE TRIBUNE.

ALAMEDA.

L. A. FIELD'S Stationery Store, 1503 Park street.

BERKELEY.

NEEDHAM BROS., New P. O. Building, Shattuck avenue.

OAKLAND.

MISS M. E. BURDICK'S Notion Store, P. O. Building, 2562 Telegraph avenue.

GARRETT & TAGGARTT'S Drug Store, junction of San Pablo avenue and Fourteenth street.

JACKSON'S PHARMACY, 1778 Seventh street, West Oakland.

A. L. LEBER'S Drug and Stationery Store, 932-934 Seventh street.

VOICE & KOERTNER'S Grocery, Thirty-fourth street and Telegraph avenue.

WENTWORTH'S Drug Store, corner of Thirteenth avenue and Fourteenth street, East Oakland.

L. J. WESTLAKE'S Emeryville Pharmacy, San Pablo and Park avenues.

GENERAL NOTICES

BEFORE GOING ELSEWHERE be sure to give us a call. L. J. Tesio & Co., the leading photographers, 1055 Broadway, Oakland

LASCURETTE'S French Laundry, 361 and 364½ Ninth st., near Franklin st., Oakland, lace curtains and embroideries a specialty; articles called for and delivered promptly. b

SAMUEL C. B. KING, house painter and paper hanger; all work guaranteed first-class. Shop 376 Tenth st., near Franklin. Residence, 910 Willow st. Telephone 1058 black. o

GENTEEL TICKET holders free. M. & K., 29 Market st., San Francisco. b

NEW and second-hand furniture bought and sold at H. Davis', 839 Broadway. b

FOR "Up-to-date Signs" see ALTENDORF, 301 San Pablo ave., cor. Clay and Seventeenth sts. Tel. green 424. b

ALAMEDA Window Cleaning Company, room 15, 1094 Broadway, Oakland, agents for the Sanitary Dust Layer. Floors and walls scrubbed; janitor work, etc. Try the Sanitary Dust Layer. It is odorless, a disinfectant, saves labor and sprinkling and keeps floor free from microbes. Phone 3846 black. b

OAKLAND Window Cleaning Co., 513 Seventh st.; order box S. W. cor. Twelfth and Broadway; cleaning show cases, looking glasses, windows, paints, floors scrubbed, etc.; contracts by week or month; phone 542 main. G. Figone b

PERSONALS

NOW THAT YOU are thinking of house cleaning send for W. A. Wood to clean and hang your curtains. 418 Twelfth st. Res. Tel. Cedar 203. Store Tel. black 3626. c

BLISS in wedlock, success in business, culture of character, health of body—all are surest attained by phrenological examinations of Prof. Savory, Hotel Vendome, 955; Washington st., 1 to 9 P. M. (Entertainment given in your parlor free.) c

BELGIAN HARE Pedigree Blanks for sale at Tribune office.

WANTED—A tailoress on ladies' and gents' work. Call 538 Fourteenth, near City Hall. e

LEDERER'S Quintonica keeps hair fresh and fine; 35c box; Lederer's Foamo Shampoo keeps the scalp clean; 5c. package. 123 Stockton street, San Francisco.

LEDERER is the hairdresser who does it right, price 25c; makes a specialty of sending artists to do brides' hair; this week 22-inch switches $3.50. 123 Stockton street, San Francisco.

J. HOMER DICKSON AND EDITH R. DICKSON, Osteopathic Physicians, graduates American School of Osteopathy, Kirksville, Mo.; outside calls promptly attended to; ring up phone red 3603; rooms 58 and 59, Playter block, junction San Pablo ave. and Broadway. c

PROF. ALVIN EMERSON CLARK, Hindoo psychic palmist, solar biologist, temperamentologist, mental and occult healer, magnetic massage, suggestive hypnotic therapeutics. Brunswick Hotel, Ninth and Washington sts. c

JAPANESE shoemaker, 536 Sixteenth St.; near San Pablo avenue. Made to order to fit. Repairing neatly done. Lowest rates. c

ALAMEDA OFFICE Oakland Tribune—1503 Park St., near Santa Clara ave.; advertisements and subscriptions received.

FOR SALE MISCELLANEOUS

FURNITURE of five room cottage for sale cheap at 1511 Broadway, Oakland. Call between 9 A. M. and 7 P. M. x

ONE E-flat Conn Helican silver-plated tuber, cost $150, now $25; one B-flat brass tenor slide trombone, cost $55, now $8; one double-reed organ, cost $75, now $15; one oak lunch counter 14 feet long, with five high stools, cost $85, now $12 delivered; invalid's oak chair, three wheels and hand power only $25, now $10; two crabs (will hoist 20 tons each and upward), cost $35 each, now $20 each. All the foregoing in A No. 1 order. Telephone Mason 1361. S. Taylor, Berkeley station. x

FOR SALE—Fine spring wagon. Apply 1920 Eleventh ave., East Oakland. x

FOR SALE—Wagon suitable for express or delivery. H. Schellhaas, Eleventh and Franklin streets.

BELGIAN HARE Pedigree Blanks for sale at Tribune office.

FOR SALE—Dog 5 months old; setter and good watchdog; prettily marked; $8. 780 Twenty-first st., in forenoons. x

FOR SALE—TEN R.I.P.A.N.S for 5 cents at druggists; one gives relief.

LOST AND FOUND

LOST—Ladies' gold ring with an unfinished turquoise setting; ring broken near stone. Return to this office; reward. r

LOST—Three silver military medals between 467 Eighth street and Broadway. Please return to Jno. White, 469 Eighth, and receive reward. r

BELGIAN HARE Pedigree Blanks for sale at Tribune office.

LOST—Black cocker spaniel; answers to name of "Pride." Return to 2131 Piedmont ave.; reward. r

ARCHITECTS

THOMAS DEAN NEWSOM, architect, Blake & Moffitt building, 906 Broadway, Oakland; rooms 34 and 35; take elevator; residence, 1374 Fifth Ave.; printed blank specifications for sale.

CONTRACTORS AND BUILDERS

COTTON BROS. & CO., bridge builders and general contractors, engineers and builders of all kinds of bridge work; pile driving and wharf building. 473½ Tenth St., Oakland; telephone 513.

FURNISHED ROOMS TO RENT

ARLINGTON HOTEL, Ninth and Washington sts.; elegant suites from $12 to $18 per month; single rooms $6 to $12; transient 50c to $1; running water and closets in every room; clean and respectable; restaurant on first floor; all street cars pass the door. N. W. Willis, proprietor. n

PLEASANT furnished sunny front rooms, with bay window. 951 Clay st., cor. Ninth. n

FURNISHED—Two rooms, bath, large pantry; use of parlor; cheap; quiet home. 535 Twentieth st. n

THREE large sunny housekeeping rooms; hot water; reasonable. 751 Fifth st. n

FOR RENT—Lodging house, 14 rooms, 415 Seventh st., near Broadway; price $20. Apply F. A. Ringel, 415 Seventh st., rear. n

602 FOURTEENTH ST.—Suite of three well furnished sunny housekeeping rooms; block from both Metropole and Centennial; no children. n

FURNISHED ROOMS for housekeeping; modern improvements; also single rooms; reduced rent. 416 Sixth. n

TWO LARGE, beautiful furnished rooms for housekeeping in Fruitvale; hot and cold water. Inquire H. C. Jones, 455 Seventh st.

NICELY FURNISHED rooms, rent reasonable; near local trains, day, week or month. 856½ Broadway, corner Seventh st. n

A COUPLE of nice sunny suites for offices at 1156 Broadway; also nice single sunny rooms; reasonable rates. n

SUNNY furnished rooms for housekeeping at 315 Tenth st. n

SIX furnished rooms for housekeeping; three rooms with bath, $8; Adeline station. Apply 1159 Seventh street. n

A SUNNY SUITE of three front rooms for light housekeeping at 527 Park ave., East Oakland. n

PRETTY furnished front suite; gas, bath mantel and closet; new carpets; no children. N. E. cor. Grove and Twenty-third sts. n

FURNISHED alcove bay window room; reasonable. No. 763 Sixteenth st. n

FINE FURNISHED ROOMS for offices, housekeeping and single; gas stoves. 1010½ Washington st.; no children. n

GERMAN HOUSE, 864 Washington st.; sunny rooms $5 to $10; front housekeeping rooms with gas stove $10 to $14. n

FURNISHED ROOMS for housekeeping; modern improvements; also single rooms; reduced rent. 419 Sixth. n

UNFURNISHED ROOMS TO LET

SUNNY furnished rooms and offices. 1104 Broadway, over Bank of Savings. m

FOUR ROOMS, $6 per month. 805 Castro st. m

TO LET—HOUSES UNFURNISHED

$35—FINE modern cottage; 8 rooms and bath; completely furnished; convenient to station; nice yard. Laymance Real Estate Co., 460 Eighth st.

FOR RENT—$8; four room cottage with basement, city water, chicken house, large yard, fruit trees, etc.

$7.50—Five room cottage with stable and large yard.

$10—Corner store with three living rooms. R. J. Montgomery, 470 Thirteenth st., Oakland.

$15—Modern, 5 r., bath, gas; 764 4th st.
$16—Modern, 5 r., bath, gas; 751 Brush.
$16.50—Modern, 6 r., bath, gas; 1611 Brush.
$15—Modern, 5 r., bath, gas; 116 4th st.
$21—New, up-to-date, 6 r., bath, gas, tinted walls; 1073 14th st.
$25—Modern, sunny, 6 r., bath, gas; 556 Williams.
$20—6 r., bath, gas, 1217 Poplar.
$18—New, 7 r. colonial, up-to-date; 3815 Grove st.
$27.50—Modern sunny, 9 r., bath, gas, laundry, cemented basement. 1126 Linden.
Keys to above at our office.
LAYMANCE REAL ESTATE COMPANY
460-462 Eighth Street.

TO LET—Lower flat, six rooms, bath, centrally located; convenient to all cars. Apply 859a Harrison. l

FURNISHED HOUSES TO LET

$150—MAGNIFICENT Piedmont furnished home; 15 rooms; situation unexcelled; beautiful grounds; cars convenient. Laymance Real Estate Co., 460 Eighth street. o

MODERN furnished flat for summer; $28; references. 906 Tenth st. o

FOR RENT—Five-roomed furnished cottage, near car line. Apply 808 Twenty-seventh street. o

FURNISHED—Lower flat of eight rooms and bath. Complete for housekeeping. Situated on Filbert street, between Eighth and Tenth streets. Apply W. P. Ryan, 960 Seventh street. $40. o

HOUSES AND ROOMS WANTED

WANTED—Board or housekeeping rooms in private family for lady and two children. Address box 28, Tribune office. t

WANTED—Two large furnished rooms in private family; nice home and pleasant surroundings. Address Rooms, Tribune office. l

WANTED—Two sunny furnished connecting front rooms on lower floor, in private family. Address box 27, Tribune office. l

WANTED—Furnished cottage or flat; references given. Address box 3, Tribune office. l

STORES AND OFFICES FOR RENT.

FOR RENT—Two connecting offices at 406 Thirteenth street. k

FOR RENT—Large sunny basement, cemented, for business or storage purposes. S. E. cor. Eleventh and Washington sts. Apply at "The Monarch." Size of basement 75x90. k

HOUSES FOR SALE

NEW HOUSE—Adjoining Linda Vista Terrace, now being constructed, will be sold on easy terms; eight rooms, bath, etc.; see this before it is finished. Jas. S. Naismith, 452 Ninth st.

Berkeley—Large vacant corner; all clear; will exchange for something in Oakland; no objections to assuming a small mortgage. Jas. S. Naismith, 452 Ninth st.

Property wanted, both vacant and improved. List your property with me if you want to sell it. Jas. S. Naismith, 452 Ninth st. s

ROOMS AND BOARDING

FURNISHED ROOMS with or without board. 280 Ninth st. q

FURNISHED ROOMS with or without board. 1310 Harrison st. q

PLEASANT front room in private family, with or without board, very reasonable. 1356 Harrison. n

GOOD BOARD, home cooking, with or without room. No. 918 Tenth st. q

SITUATIONS WANTED—FEMALE

FIRST CLASS COOK wants position in private family; would do light housework. Call 1558 Brush st. h

WOMAN wants work by day; washing, ironing, housecleaning. Address box 21, Tribune. h

WOMAN wants day work, housecleaning, washing, etc.; postal cards answered in person. 1411 Sixteenth st., West Oakland. h

LADY, responsible, references, wants suitable work for a part of her time; any offer considered; light work or children to board. Address B. W., Tribune office. h

LADY, responsible, references, wants suitable work for a part of her time; any offer considered; light work or children to board. Address B. W., Tribune office.

MRS. HAPP, California Employment Bureau; help supplied; all nationalities. 653 Seventh st. h

MRS. WOOD, 1018 Washington st.; competent help supplied; references; all nationalities, male and female; telephone green 493. h

MRS. CATTELL'S Reliable Employment Bureau; established many years; 523 Eighth st.; only referenced help sent out; German, Scandinavian and all nationalities on hand; male and female; telephone 2291 black.

FEMALE HELP WANTED

THE Business Woman's Club, 1003½ Broadway, room 15, Brush $21.

A—Number of good girls for general housework and second work. Young man for small dairy. Boy to learn photography. Two young girls for waiting. e

WANTED—A re-toucher at Belle-Oudry's Studio, Abrahamson Block, Thirteenth and Washington sts. e

GIRL for light housework; good home; small wages. 466 Third st. h

BOY OR GIRL wanted for office work. Apply 466 Eighth st. e

WANTED—A girl for light housework. Call 1055 Peralta st. e

WANTED—German or Scandinavian girl for second work at 1703 Telegraph avenue; corner Thirty-third street. e

WANTED—Neat girl to cook and assist with child 3 years old; wages $15. Call mornings at 933 Adeline st. e

WANTED—Girl to care for two children, 8 and 6 years respectively; wages $10. Address box 16, Tribune office.

WANTED—Bright young lady cashier, not over 16, at Grand Rule Bazaar, corner Ninth and Washington. e

WANTED—Experienced hands in cloak and suit factory. Palace Cloak Co., Washington and Thirteenth sts. e

WANTED—Girl for housework. Call 6 P. M., 477 Twenty-fourth st. e

SITUATIONS WANTED—MALE

WANTED—By sober man, place in private family; understands care of horses, cows; handy at gardening and all round work; best of references. Address 807 Washington st., Oakland, P. R., room 4.

YOUNG MAN wants position as bookkeeper and to work in store; references. Address box 19, Tribune. g

JAPANESE will work by hour or day for the work of house and garden. Address T. H., 516 Eighth st., Oakland. g

JAPANESE or Chinese help with reference furnished at agency, 1018 Washington st., room 13; telephone green 493. g

MALE HELP WANTED

WANTED—Experienced bookkeeper acquainted in Oakland; must understand insurance; state experience, age and insurance; state experience, age and references and salary. Box 25, Tribune office, Oakland.

HARNESS STITCHER wanted. Apply to S. Taylor, Berkeley station. d

WANTED—Young man to engage in bicycle repairing. Apply to C. P. Solomonson, Twelfth and Franklin sts. d

AN EXPERIENCED, clean boy in bakeshop at St. Lawrence Bakery, 1096 Market st. d

AGENTS WANTED.

$250 A MONTH and expenses; either sex; samples free. 23-O Ridge Bldg., Kansas City, Mo. f

WANTED—MISCELLANEOUS.

WANTED—A partner with $1,200 capital in a wine and liquor business. Address "Partner," box 3, Tribune office. j

WANTED—To purchase gents' Cleveland wheel. Address box 20, Tribune. j

LADY having her own home, with no children, will board and give mother's care to one or two children; plenty of playground; sunny rooms; terms reasonable; best of references. 254 Fifth st., Oakland. j

WANTED—Old gold for manufacturing. O. Nolte, jeweler, 248 O'Farrell st., bet. Powell and Mason, San Francisco. j

FURNITURE WANTED—We will give you more cash for your furniture or any kind of merchandise than you can get from any dealer or private party. J. A. Munro & Co., Auctioneers, 1517-19 Park st., Alameda; tel. 423 red. j

FURNITURE WANTED—If you want the most money for your furniture, merchandise, etc., send for the Oakland Auction Company, 465 Twelfth st., near Broadway, telephone blue 871. j

PHYSICIANS' DIRECTORY

DR. A. K. CRAWFORD, late senior professor Hahnemann Medical College, Chicago, has removed to corner Twelfth and Filbert sts.; telephone Pine 551.

CHAS. K. SMALL, M. D. (formerly with Dr. A. E. Small), rooms 18-19 Blake blk., Twelfth and Washington; hours, 10 to 11 A. M., 2 to 4 and 7 to 7:45 P. M.; Sunday, 10 to 10:30 A. M. Res., 1016 Myrtle st. Tel. brown 488.

ADAMS, DR. F. L., office Central Bank building, 14th and Broadway; hours, 10 to 11 A. M., 4 to 5 P. M.; tel. Grove 391; residence, 1257 Jackson st.; tel. red 121.

DR. D. D. CROWLEY, 212-213-214 Central Bank building; office hours, 2 to 3:30 and 7 to 8 P. M. l

DR. H. E. MULLER, physician and surgeon; office, 1155 Broadway, rooms 20-21; 2 to 3:30 P. M., 7:15 to 8 P. M.; tel. 2851 black; residence, 1143 Filbert st.; tel. 2841 red.

DR. C. C. SHINNICK, successor to Dr. A. E. Small; office and residence, 804 Tenth st.; hours, 8 to 10 A. M. and 1 to 3 and 7 to 8 P. M.; tel. red 541, Oakland.

MEDICAL

DRS. GOODWIN, the well known ladies' physician, formerly of 491 Van Ness, returned from Europe with advanced knowledge; treatment $5; 15 years' successful practice in S. F.; maternity home; low fees. 1007½ Market st., S. F.

DR. G. W. O'DONNELL, world renowned private specialist; all cases of female irregularities relieved at once by treatment superior to all others, no instruments; have treated thousands of cases successfully; treatment can be used successfully at home; guaranteed; consultation free and confidential. Call or write 1023½ Market st., San Francisco.

MRS. DR. ALLEN, ladies' physician, 1035 Market st., S. F.; hours 10 A. M. to 5 P. M.; guaranteed treatment, $5.

CHIROPODIST

DR. H. SCHWARZ, Surgeon, Chiropodist; cures corns, bunions, chilblains, eczema, ingrown and club-nails; no pain; immediate relief. 1065 Washington.

REAL ESTATE

SAMUEL & KNOWLES,
SAMUEL & KNOWLES,
REAL ESTATE BROKERS,
Rooms 39 and 40, Chronicle Building, San Francisco. Telephone Main 5021.

Removed from Ninth st., Oakland, to 39-40 Chronicle Building, San Francisco.

$4,750—Elegant new house of eight rooms and bath, high basement, with large corner lot. This figure was asked for lot alone a few years since. Convenient to narrow gauge local, and within a few minutes' walk of business center of Oakland. Terms can be made to suit purchaser.

$3,750—New house of seven rooms and bath, adjoining above.

Why pay rent when you can buy on payments little if any above ordinary rent such houses as these?

For particulars call or address
SAMUEL & KNOWLES,
Chronicle Building, San Francisco.

FOR SALE, cheap for cash, two houses and lots in the beautiful town of Sausalito; will take a good lodging house in part payment. O. I. Denison & Co., 472 Tenth st. u

A. J. SNYDER & CO.,
467 NINTH STREET, Oakland, Cal.

Castro near 18th, 35x100, 2 story house, 8 rooms, stable, etc., at your price.
East Linden near 18th, 40x100, cottage 7 rooms and bath, very fine and cheap, $3,000.
West line Grove near 12th, 38x100, hardwood finish cottage 7 rooms and bath, $4,500.
South line 15th st. near Grove, 33x100, 2 story 15 room house, only $4,000.
2 story brick act. Broadway and Washington, north of 8th, $14,500.
West Chestnut near cor. 26th and San Pablo, 100x142, $17.50 per ft.
South 14th near Chestnut, 45x100, only $33 per ft.
Corner Myrtle and 10th, 75x125, choice.
West line Filbert near 12th, 45x125.
S. E. cor. 21st ave. and E. 21st st., 50x140, only $500, facing on the widest street in Oakland.
North line Ethel ave. near Lake, all street work done, 30x140, $20 per ft.
East line Dowditch near Channing way, 50x125, $40 per ft.
College near Channing way, 50x200, only $50 per ft.
Cor. McGee and Virginia, 100x135, $5 per ft.
West line Oak st. near 12th st., 40x100, the finest location and view.
South line 14th near Madison, 50x100, choice location and very cheap.
South line 18th near Grove, 40 or 80x127, for just one-half price paid for land adjoining.
North line 16th near West, $50 per ft.
East line Alice bet. 11th and Durant, location of the finest homes.
North line 22d near West, $16 per ft.
South line 22d near Grove, $20 per ft.
North line 22d east of Grove, $25 per ft.
North 34th near Market, $15 per ft.
Corner Orchard and Summit, 85x100, Blackstone Hill of Oakland.
San Pablo ave. near 19th, $150 per ft.
East line Vernon facing Santa Clara ave., 40x150, the cheapest in tract.
North line 9th near Grove, 50x100 only $70 per ft.
Corner on Grove near 36th, $12.50 per ft.
Caledonia ave. bet. Telegraph and Grove, 50x142, $1,000.
Cor. West and Apgar, 37x114, $750.
Cor. Chestnut and 10th, 37½x100, cheap.
North line 10th near Linden, 50x100.
West Adeline near 8th, $10 per ft.
East Linden near 16th, 30x125.

A. J. SNYDER & CO.,
467 NINTH STREET, Oakland, Cal.

FOR SALE.

First class business property in Alameda; good income; well improved; centrally located; fronting on three streets, all sewered; macadamized and sidewalks in good condition; terms reasonable; free from incumbrance. Address owner, B. Barondo, Alameda Postoffice. 11

STOP PAYING RENT—Will build to suit purchaser; select your own style of building; small monthly payments; fine large lots in Keller's Rose Park, Piedmont ave. and Monte Vista ave. See P. J. Keller, owner, Floral Store, 902 Broadway, Oakland. 11

BARGAIN LIST of small and large ranches. Address Price, Healdsburg, Cal. 11

FITCHBURG.

Three Hundred Lots for Sale from $3 to $5 Per Front Foot.

Easterners, attention. Dont delay. But one California, one Alameda county and but one Fitchburg.

The S. P. R. line on the south, Haywards electric line on the north. Four and one-half miles east of Oakland. Soil first-class for fruits, vegetables or any desired crop. Best of water 20 feet, or artesian at 70, or from two lines along the San Leandro road. Three blocks from cars. Streets graded and graveled. Many shade trees, affording a break-wind in winter. No fogs. Healthful location for a home. Only $3 to $5 per front foot. A fine school. Church.

Apply to owner and save commission. Send on your money and get your deed before all are sold.

C. M. RUNKLE.
Room 22, Arlington Hotel, Ninth Street, Between Broadway and Washington. u

FINE LOCATION for a chicken ranch, near Oakland; small payment down balance installments; must be sold immediately. Address Ranch, Tribune office. 11

DENTISTS' DIRECTORY

SUFFERERS from neuralgia and toothache and those who are neglecting their teeth for fear of the dental chair are invited to consult Dr. S. C. Horner, 1014 Broadway, Oakland; work guaranteed to be first-class, painless and moderate in price.

DR. GEO. W. LEEK, 22 O'Farrell, extracts or fills teeth painlessly by his metal or flexible plates $3; bridges $4; received eight first prizes; no students; lady attendant; guarantee twelve years.

J. M. DUNN, D. D. S.—Dental parlors, 1063½ Broadway, rooms 14-16, Union National Bank Building, Oakland, Cal.

A FULL SET OF TEETH $5; painless extracting; see our combination plate; thin as paper; warranted 10 years; teeth without plates; crown and bridge work our specialty; teeth implanted or transplanted; fillings 50c; crowns $2.50; all work painless and warranted. Chicago Dental Parlors, 21 Sixth st., S. F.

SEWING MACHINES

SEWING MACHINES—Fifty second-hand machines from $2.50 up. E. L. Sargeant, 464 12th., bet. Wash. and Broadway.

CARPET CLEANING.

MATHEWSON'S Carpet Beating Works, corner 19th st. and Telegraph avenue.

EDUCATIONAL AND MUSICAL

PRIVATE INSTRUCTION in any subject taught in High School, Academy or College by an experienced professional instructor; arrangement by appointment; satisfaction guaranteed; terms reasonable. Call or address J. H. D., Bachelor of Pedagogy, 1219 Broadway, Oakland. p

PRIVATE TEACHER—Shorthand, English, Civil Service, Normal. E. L. Knowlton, 906 Broadway, room 45. y

J. F. PALMER, teacher of mandolin, guitar and banjo; director of Palmer's Mandolin Orchestra; Juvenile Mandolin and Guitar Club and Ladies' Banjo Quintet. If interested in these instruments you are invited to club rehearsal Saturday evenings. Macdonough Bldg., rooms 1 and 2, Oakland. y

S. C. BALDWIN—Banjo, mandolin, guitar teacher; instruments free to pupils to take home; latest music transposed to above instruments. 639 Fourteenth, cor. Grove; phone black 2501.

HEALD'S Business College—Electrical, mining and civil engineering, both theoretical and practical, bookkeeping, shorthand, penmanship, chemistry, assaying, and everything pertaining to business. 24 Post St., S. F. Catalogue free. y

PALMISTRY.

NEERGAARD Pres. of St. German College of Palmistry, reads 1 to 8 p. m. 616 Geary st., near Jones, San Francisco.

BELGIAN HARES.

SAN PABLO AVENUE RABBITRY, 615 San Pablo ave., just opened with fine specimens of pedigreed Belgian hares, headed by LORD BRITAIN, SIR STYLES and KITCHENER bucks, all shipped direct from my rabbitry at Los Angeles. Call on us. All welcome. Tom P. Dutton. bh

CLAREMONT
BELGIAN HARE ASSOCIATION.

We have secured FASHODA PRINCE (imp.), son of Champion Fashoda, fee $15; also ROYAL ROCHDALE, son of Rochdale, fee $10; does shipped us by express for service will receive careful attention.

High class does, bred and unbred; does with litters and youngsters of best strains; all classes of animals at reasonable prices.

W. B. THOMAS, 466 Telegraph ave., opp. Temescal power house, Oakland.

ORANGE GROVE RABBITRY.
CLOSING OUT.

Note these prices: Does bred, $10; one Sir Styles doe with litter, $10; Dexter does, $25; three good pedigreed does, $25; guarantee all stock and pedigrees to be just as represented. ORANGE GROVE RABBITRY, College Hall, corner Twelfth and Harrison.

VISIT the Fourth Avenue Rabbitry; a stock of 500 fancy Belgians to choose from; Britain, Yukon and Banbury strains. For service, "Earl Britain." Address 214 Fourth ave., Richmond, San Francisco. bh

LOSS RABBITRY, 3815 Howe st., Oakland; thoroughbred Belgian hares, breeding does, youngsters, for sale from the following strains: Yukon, Lord Rochdale and Red Sovereign British Kind at service; visitors welcome; take Mountain View cars.

STAR RABBITRY—1217 Harrison st., Oakland, Cal. Rochdale Boy, fee $5, and other good bucks on service. Pedigreed Belgian hares of all ages. Prices according to quality. Visitors welcome.

PEDIGREED Belgian hares for sale, 2 months old, $5 per pair. Address Robert A. Fatjo, Santa Clara, Cal.

HIGH CLASS pedigreed Belgian hares only, headed by such strains as Klondyke Nugget (British King Jr. heavyweights), Yukons, Somersets and British Sovereign, British King Jr., Sir Styles Jr., Denver Joe Jr. 5561 Bush Fox, at stud. Highland Park Rabbitry, 674 East Twenty-sixth st. bh

KENWOOD RABBITRY

530 Fourteenth st., adjoining City Hall; have pedigreed Belgian hares for $10 a pair and upwards; visitors welcome.

A FEW young Belgian hares for sale at 804 Eleventh st., cor. West. bh

EAST OAKLAND RABBITRY—D. A. Auseon and F. L. Gayton, importers and breeders of pedigreed Belgian Hares. High grade bucks at stud. 1114 East 14th st., nr 23d ave. bh

VERY FINE pedigreed Yukon, Lord Britain, Sir Stiles, Duke of Auckland, Red Rover, Klondike Nugget and Banbury hares; bred and unbred does; Sequoia, finest heavy-weight buck on the coast, at service, $10. Redfoot Rabbitry, Clay and Seventh sts., Oakland; open evenings. bh

BELGIAN HARE Pedigree Blanks for sale at Tribune office.

CALIFORNIA
BELGIAN HARE ASSOCIATION
OF ALAMEDA, CAL.

Have the largest collection of IMPORTED and HIGH CLASS animals in the world. Our stud is led by

"WANTAGE FOX" (Score 96),

For whom more money was paid than any other Belgian hare on earth.

"CHAMPION DUKE OF CHESHIRE,"

England's latest champion and winner of thirteen first prizes and gold medal in England.

SPECIAL ANNOUNCEMENT.

We will, on January 1, 1901, pay five hundred dollars ($500) in gold coin for the best specimen sired by our "WANTAGE FOX," out of any doe bred to him after April 24, 1900. Competitors for prize to select the judges.

(Signed)
"CALIFORNIA BELGIAN HARE ASSOCIATION."

We can fill your orders for any kind of an imported or domestic animal of every popular strain known, and at satisfactory prices.

Call upon or address
CALIFORNIA
BELGIAN HARE ASSOCIATION
Webster st. station, narrow gauge railroad, Alameda, Cal.
GEO. A. YOUNG, Manager.

PALACE RABBITRY—Pedigree Belgian Hares. 2 months old, $5 per pair and upwards; visitors welcome. Address 1134 E 12th st.; phone Brook 553. bh

"GOLDEN HAIR" RABBITRY of Los Angeles; guaranteed thoroughbred stock. See them, at 368 Twelfth st. Mrs. W. Piddington, prop. bh

BELGIAN HARE HUTCHES made to order at short notice by Smith, Woodward & Co., carpenters and jobbers, 22½ San Pablo ave.; repair work a specialty. Telephone white 780. bh

LARGE LOT of thoroughbred Belgians just received by Sanford Bros., Bay station, Alameda; phone Paru 402. bh

SIR YUKON.....Fee $5.00
From the famous Ch. Yukon. Also a fine lot of does, bred to Lord Roberts (imported), Puritan, General Kitchener and others. W. A. Drake, 1720 Tenth st. Visitors welcome. bh

BELGIAN HARE Pedigree Blanks for sale at Tribune office.

MONEY TO LOAN

FROM $100 upward. Du Ray Smith, Searcher of Records and N. P., 453 9th.

READ THIS—Money to loan; $1,500, at one per cent, on furniture, pianos, etc. J. W. Hartzell. Enquire of Alden Co., 1118 Broadway. z

MONEY TO LOAN.

$ $ $ $ $ $ $ $ $ $ $

Bargains in real estate; houses rented. D. F. McDonald & Co., 972 Broadway. z

LOANS on furniture, pianos, in Oakland, Alameda, Berkeley; no removal, publicity or delay. 906 Broadway, rooms 36-37.

ANY amount from $100 to $10,000, first mortgage. Koenig & Kroll, 1016 Broadway. z

$1,000 TO LOAN on furniture, pianos, diamonds, live stock, merchandise, real estate, etc. A. W. Berry 457 Ninth st. z

LOANS on real estate and on furniture or pianos, with or without removal, in Oakland, Alameda or Berkeley; any amount; lowest rates; all business confidential. Call or write to Becker & Co., 26 Montgomery st., San Francisco. z

LOANS to salaried people; no security except name. New Era Loan Co., room 25, 1063½ Broadway, Oakland. z

BELGIAN HARE Pedigree Blanks for sale at Tribune office. 11

SEVENTH WARD CLUB INDORSED PARDEE.

The Seventh Ward Republican Club held a meeting in Judge La Rue's court in East Oakland last evening. George C. Pardee was indorsed for delegate-at-large to the National Convention.

The meeting was called to order by Frank W. Filger, and Judge J. A. Robinson was elected to the chair. J. P. Cook made a short speech, congratulating the party on the fact that there is prospect of continued harmony in the party. He urged all Republicans to wake up and get to work in earnest. He moved that the meeting appoint a committee to work in the interests of Dr. Pardee.

A motion indorsing Dr. Pardee for delegate-at-large was unanimously carried.

Councilman Rowe made a short speech, after which the following committee was appointed:

E. H. Warren, W. S. Fake, W. W. Crane, B. H. Griffiths (chairman), Thomas Derby, W. P. Geary, G. S. Pierce, F. W. Bilger, J. Marks, Dr. J. Plunkett, Stuart W. Booth, W. H. Wall, J. T. Carey, Ben F. Woolner, Lamb, J. E. Holmes, W. A. Donaldson, C. O. Wentworth, L. J. Hardy, J. A. Downey, George H. Mason, J. P. Greenleaf, Robert Jackson, Frank Stewart, W. A. Dow, H. A. Melvin, Dr. Beckwith, B. H. Welch, J. F. Seulberger, C. H. Daley, William Hunter, James Moir, Frank Jachto, Mike Kelly, R. F. Crist, J. P. Cook, Thomas Deasy, A. J. Read, Goodman, H. D. Rowe, Thomas Le Ballester, Henry W. Domes, Jeff Gillim, H. S. Byxbee of Fruitvale, Wilson, Harry Newton, Parks, C. Hayes, W. Key, Wallace Emery, Ed Lawrence, Paul Wuthe, H. H. Colby, W. H. Smith.

The headquarters of the committee will be at 921 Broadway.

NOTED MAN DEAD.

Associated Press Dispatches by
The Tribune's Special Leased Wire.

SANTA BARBARA, May 4.—Benjamin Douglas, a prominent citizen of this city and well-known throughout the East, died at his residence at 8 o'clock this morning. He was 84 years of age. Death was the result of an apoplectic stroke Wednesday evening. He was born in Baltimore. He engaged in the commission business in Charleston and New Orleans, and later went to New York, where he founded the business now operated by the R. G. Dun Mercantile Agency. He devoted much of his life to the study of the Bible in the original languages, and was one of the best Hebrew scholars in the country. He leaves a wife, six sons and one daughter, Mrs. Charles Fay, of New York; George Douglas, Milwaukee; Robert D., New York; Benjamin D., New York; William A., Chicago; Charles H., Santa Monica, Cal., and Frank M., St. Paul. The latter was visiting his father and was at the deathbed. The funeral will take Sunday afternoon, interment in Santa Barbara Cemetery, where his first wife, who died about three years ago, is buried. Mr. Douglas married a young woman employed in his home a few months after his first wife's death.

THE RAILROAD CASE.

Associated Press Dispatches by
The Tribune's Special Leased Wire.

SAN FRANCISCO, May 4.—Railroad Commissioners Edson, Blackstock and Laumeister took testimony today on the complaint of John C. Moore of Fresno against the Southern Pacific. Moore charges that the railroad lowered the rate of $5.50 from San Francisco to Fresno to $3.75 because of the competition with the Valley Road, and that it again put in force the old rate of $5.50 without the consent of the Railroad Commissioners. Attorney General Ford appeared before the Railroad Commissioners and said that the proceeding had his entire approval, that the complaint had been drawn in his office under the supervision of Frank H. Short, attorney for complainant, J. C. Moore of Fresno. The Attorney General further stated that he stood ready at all times to advise the board in respect to any questions of law that might arise during the proceedings.

CURED FRUIT MEN

Associated Press Dispatches by
The Tribune's Special Leased Wire

SAN JOSE, May 4.—At the headquarters of the Cured Fruit Association it was stated at noon that there was nothing new in the situation. "When the time for signing contracts closed," said Secretary Barstow, "there was a cessation of the canvass. Since the time was extended this has been actively renewed all over the State. Every effort is being made to secure the requisite percentage. In this work the packers are giving great aid, and it is hoped that the percentage may be obtained. After all, it depends on the growers themselves."

Visalia sent in something over 200 acres last night, and quite an additional acreage is expected from that section. A few contracts were received in this county, and more are expected. The returns of this week's work are not expected in full before next week.

CARPENTER KILLED.

Associated Press Dispatches by
The Tribune's Special Leased Wire

SAN FRANCISCO, May 4.—Phillip Mell, a carpenter, was killed today by falling from the roof of a house on which he was working to the concrete below, a distance of thirty feet. Mell was superintending some work when he lost his balance, and the roof being slippery from the rain, he slid off to the pavement below. Mell was 40 years of age.

STATE DEMOCRATS.

SAN FRANCISCO, May 4.—The Democratic State Central Committee will meet at the California Hotel tomorrow to discuss matters in connection with the coming State Convention. Chairman Sam Mann will preside over the deliberations of the committee.

Trouble Over a Fence.

There is considerable trouble between the merchants on the west side of Washington street and the Board of Public Works over the blockading of the street in front of the de Fremery property on Washington near Thirteenth, on which a new building is being erected. The Board holds that the building of a high fence around the sidewalk was necessary to make the improvement and the merchants claim that the blockading of the sidewalk is detrimental to trade. The contractors, however, have promised to move the fence back several feet within a few days.

A Union Conflict.

Associated Press Dispatches by
The Tribune's Special Leased Wire.

PHILADELPHIA, May 4.—The strike of the Building Trades Unions today remains a conflict between rival organizations rather than a struggle between employers and employes. Secretary Joseph B. Allen of the Allied Trades Council said today at least 10,000 workmen are unemployed in consequence of the Brotherhood of Carpenters and Joiners persisting in their refusal to affiliate with the Council.

School Flag Raising.

The new flag presented to the Prescott School was raised today for the first time with appropriate ceremonies. The children and teachers gathered in the yard and while Old Glory waved from the flag pole, they sang "The Star-Spangled Banner." The exercises consisted of violin selections of a patriotic order, and singing by the pupils of the school.

Counterfeiter Caught.

Associated Press Dispatches by
The Tribune's Special Leased Wire

WASHIN

MUSIC IN THE POLICE COURT.

Machine Plays Tunes to the Delight of the Lobby.

Habitues of the Police Court lobby, lawyers, judge and jury were given a musical treat yesterday at the trial of Frank McDonald, charged with gambling. McDonald conducts a saloon on Telegraph avenue, and several weeks ago he was arrested for allowing a nickel-in-the-slot machine to be played in his place. Yesterday morning the case came to trial, and after several hours had been consumed in securing a jury and Chief Hodgkins had told of playing the machine and the subsequent arrest, I. M. Frates, manufacturer of the machine, was called to explain its working.

The machine, which is known as the "Musical Cabinet," is rather a complicated affair. When one plays a nickel he stands a chance to win anything from two to forty to one, and every time a nickel is dropped the machine plays a tune. When Frates was called the machine was brought into court and the expert dropped a nickel in the slot. Immediately the atmosphere was permeated with a concord of sweet sounds. "I'm living easy on pork chops greasy" was quickly followed by "You'll get all that's a-coming to you," and when the machine branched off on a ragtime selection it was with difficulty that Bailiff S. Hussey Mitchell could restrain himself from doing a regulation cakewalk. He showed considerable self control, however, and contented himself with beating time on Clerk Hennessey's back.

During the trial attorneys Frick and Church tried to have the following notice introduced in evidence, but Judge Smith refused to admit it on the ground that it had not been shown that it was on the machine at the time the arrest was made: "This is not a gambling device. Any person desiring to gamble must not put money in this machine. As a consideration for the use of this music machine and the music furnished, it is expressly agreed that any of the nickels which come out in the cup below must and shall be played back into the machine, thereby giving more music."

The following jury was selected to try the case: W. P. Hart, M. Rodgers, J. W. Miller, W. Sears, J. S. Carney, D. J. McKay, A. Baker, G. Sohnke, J. W. Umphred, J. M. Little, E. Lehnhardt, George A. Faulkner.

The case was not submitted to the jury till late in the afternoon.

The defendant was found guilty as charged. His attorney will ask for a new trial.

PRODUCE MARKET.

WHEAT—Shipping, 95@96¼c; milling, 97½@$1.

BARLEY—Feed, 75c for No. 1 and 70@72½c for off grades; brewing and shipping grades, 86@85c; Chevalier, nominal.

OATS—White, $1.10@1.30; red, $1@1.20; gray, $1.05@1.15; black, $1@1.05½.

CORN—Eastern large yellow, $1.15@1.17½; Eastern white, $1@1.10 per ctl.

RYE—80@87½c per ctl. Country holders are very firm, but trade is dull.

BUCKWHEAT—Nominal.

FLOUR—California family extras, $3.60@3.75, usual terms; bakers' extras, $3.40@3.50; Oregon and Washington, $2.25@3 per barrel.

BRAN—$12@13 per ton.

MIDDLINGS—$17@20 per ton.

FEEDSTUFFS—Rolled barley, $15@17 per ton; oilcake meal at the mill, $26@27; jobbing, $27.50@28; cocoanut cake, $20@21; cornmeal, $25; cracked corn, $25.50; mixed feed, $15.50; cottonseed meal, nominal.

HAY—Wheat, $7@9 for common to good; $9.50 for choice and occasionally $10; wheat and oat, $6.50@9; oat, $6@8; barley, $5@7; alfalfa, $5@7.50 per ton.

STRAW—50@55c per bale.

BEANS—Bayos, $3@3.25; small white, $3.25@3.50; large white, $3.20@3.25; pink, $2.25@2.50; red, $3@3.50; blackeye, $4.50; butters, nominal; lima, $5.25; pea, $3.40@3.50; red kidneys, $3.50@4.

SEEDS—Brown mustard, nominal; yellow mustard, 4½@4¾c; flax, $1.90@2.20; canary, 3½c per lb for California and 4c for Eastern; alfalfa, 9@10c; rape, 2½@3c; hemp, 4@4½c; timothy, 4@4½c.

DRIED PEAS—Niles, $1.90@2.25; green, $1.90@2.25 per ctl.

POTATOES—Burbanks, 40@75c per sack; Oregon burbanks, 60@90c; new potatoes, 75c@$1.75.

ONIONS—New red, $1.50@1.75 per ctl; Australian, $7@8 per ctl.

VEGETABLES—Rhubarb, 25@75c per box; asparagus, 75c@$1.25 per box for No. 2 and $1.50@1.75 for No. 1 and $2@2.25 for fancy large; green peas, 75c@$1.25 per sack for common and $1.50 for garden; string beans, 4@6 for Los Angeles and 4@6c for Vacaville; horse beans, 40@75c per sack; cabbage, 45@50c; tomatoes, $1.25@1.75; egg plant from Los Angeles, 10c; dried okra, 32½c per lb; garlic, 8@10c; green peppers from Los Angeles, 8@10c; dried peppers, 8@10c; carrots, 25@35c per sack; Los Angeles summer squash, $1.25@1.50 per box; cucumbers, 35c@$1 per dozen.

POULTRY—Live turkeys, 11@12c for gobblers and 13@14c for hens; geese per pair, $1.50@1.75; goslings, $2@2.50; ducks, $1.50@5.50 for old and $6@7 for young; hens, $4.50@5.50; young roosters, $6@7; old roosters, $4.25@4.50; fryers, $5@5.50; broilers, $4@4.50 for large and $2@3 for small; pigeons, $1.75@2 per dozen for old and $1.75@2 for squabs.

BUTTER—Creamery—Fancy creamery, 17½c; seconds, 16½@17c.

Dairy—Fancy, 16½@17c; good to choice, 14@16c; common, 14c.

CHEESE—New, 7½@8c; Young America, 8@8½c; Eastern, 16@17c; Western, 15@16c per lb.

EGGS—Quoted at 14½@15½c for store and 16@17½c per dozen for ranch.

APPLES—75c@$2 per box.

STRAWBERRIES—$[illegible] per chest for large and $5@8 for small berries.

CHERRIES—50c@$1 per box for common red and white and $1@1.50 for black.

BEEF—6@7½c per lb for fair to choice.

VEAL—6½@9c per lb.

MUTTON—Wethers, 7@7½c; ewes, 6½@7c per lb.

LAMB—Spring, 8@9c per lb.

PORK—Live hogs, 5¾@6½c for small and medium and 5½@5¾c for large; stock hogs and feeders, 5¼@5½c; dressed hogs, 7@8¼c.

SHIPPING.

STEAMERS TO ARRIVE.

Point Arena, Point Arena.....May 4
Coptic, China and Japan.....May 4
Alameda, Sydney.....May 4
Progreso, Tacoma.....May 4
Columbia, Portland.....May 5
Bonita, Newport.....May 5
Samoa, Humboldt.....May 5
Washtenaw, Tacoma.....May 6
Pomona, Humboldt.....May 6

STEAMERS TO DEPART.

Thyra, China and Japan.....May 5
S. Portland, Cape Nome.....May 5
Corona, San Diego.....May 5
Walla Walla, Vic and Puget Sd.....May 6
Kruger, Tillimook.....May 6
Point Arena, Point Arena.....May 7
Bonita, Newport.....May 7

Dr. C. L. Jones

Has removed from Seventh and Broadway to his new building, northeast corner Thirteenth and Clay streets.

Allen's Press Clipping Bureau.

510 Montgomery street, San Francisco. Established 1888. Furnishes newspaper clippings and information on all topics, business and personal.

SOLID OAK ROLLER TOP DESKS, only eight of them. Must go this week. See our bargains in furniture, corner of Eleventh and Franklin streets. H. Schellhaas' old store.

Best Liquors are Cheapest.

At E. Mercier's French Wine and Liquor Store, 574 Broadway. Sample free. Families supplied. Phone 732 brown.

Sunset Wine Co.

(Successors to Landregan Bros.). 912 Broadway, Blake block, a fine line of wines and liquors. A perfect family liquor store. Free delivery. "Pop" Bemis, manager. Hot lunch. Phone, Main 870.

Metropolitan Meat Market.

474 Eleventh street, between Broadway and Washington. Finest grade of stall-fed meats. Free delivery. W. G. Holladay, prop. Phone green 492.

James E. Pepper, a celebrated whiskey, on sale by E. F. Thayer, 464 Eighth street.

WEDDING CAKES
EXTRA MINCE
and
PUMPKIN PIES
Now Ready.

Our Restaurant unsurpassed.
Change of Bill daily.
Separate Dining Room for Ladies and Families

Fischer's Bakery

866-868 Washington St.
Bet. Seventh and Eighth
Best Pastry and Bread in the city.
Free delivery. Phone Main 866

LEGAL

NOTICE

Of Proposed Change of Text Books by the County Board of Education of the County of Alameda, State of California.

Notice is hereby given by the Board of Education of the county of Alameda, State of California, that it is proposed by said Board of Education to change the text book now used in the schools under their jurisdiction in the county of Alameda, in drawing.

It is also proposed to adopt a text book in Morals and Manners and a text book in Elementary Grammar Grade Algebra.

Sealed bids or proposals for books upon these subjects will be received by the said Board of Education on or before Friday, June 29, 1900, at the Board Rooms, Hall of Records, Oakland, California.

Said bids or proposals will be opened at 10 a. m. on Saturday, June 30, 1900, at the rooms of the Board of Education, Hall of Records, Oakland, California.

Said bids or proposals must be accompanied by sample copies of the books proposed to be furnished, together with a statement of the wholesale and the retail price at which the publisher agrees to furnish each book within the county of Alameda, State of California during the full time for which said book is adopted.

The publisher or publishers whose bids or proposals shall be accepted must enter into a written contract with the Board of Education of the county of Alameda, State of California, and shall give a good and sufficient bond (the sum to be fixed by the Board of Education at time award is made) for the faithful performance thereof.

The Board reserves the right to reject any or all bids.

T. O. CRAWFORD,
Secretary County Board of Education.
Oakland, California, April 24, 1900.

Probate Notice.

In the Superior Court of the county of Alameda, State of California.

In the matter of the estate of H. H. Pitcher, deceased.

Notice of time set for proving will, etc.

Notice is hereby given, that a petition for the probate of the will of H. H. Pitcher, deceased, and for the issuance to Annie G. Pitcher of letters testamentary thereon has been filed in this Court, and that Friday, the eleventh day of May, A. D. 1900, at 10 o'clock A. M. of said day, at the Courtroom of Department No. 4 of said Court, at the Court House in the city of Oakland, in said county of Alameda, has been set for the hearing of said petition and proving said will, when and where any person interested may appear and contest the same.

Dated, April 30th, 1900.

FRANK C. JORDAN, Clerk.
By D. A. SINCLAIR, Deputy Clerk.
T. C. COOGAN, attorney for petitioner, Mills building, San Francisco, Cal.

Auction Sale of Real Estate by Executor.

In the Superior Court of the city and county of San Francisco, State of California. Department No 9.

In the matter of the estate of Henry Casanova, deceased. No. 8,125.

Notice is hereby given that pursuant to an order of sale of real estate made in the above entitled matter by the Superior Court of the city and county of San Francisco, State of California, on the 24th day of May, 1899, the undersigned, acting under and by authority of Alexander Vensano, executor of the will of Henry Casanova, deceased, will sell at public auction, for cash in gold coin of the United States, and subject to confirmation by the said Superior Court, Saturday, the 5th day of May, 1900, at 2 o'clock P. M., at the salesroom of Max Marcuse, No. 548 Broadway, Oakland, the following described lots, pieces or parcels of land, situate, lying and being in the city of Oakland, county of Alameda, State of California, and bounded and particularly described as follows, to-wit:

I. Lots numbers 47 and 48 as laid down and designated upon a map entitled "Map of the Campbell Tract, Oakland," which said map was filed in the County Recorder's office of the said county of Alameda on March 30th, 1878,—the said lots being particularly described as follows, to-wit: Commencing at the point of intersection of the southerly line of 18th street with the westerly line of Telegraph avenue, as laid down and delineated upon said map above referred to, and running thence southwardly along said line of Telegraph avenue, 68 feet; thence westwardly and parallel with 18th street, 100 feet; thence northwardly and parallel with Telegraph avenue, 68 feet to the southerly line of 18th street, and thence eastwardly along said last named line, 100 feet to the point of commencement, and being 68x100 feet on southwest cor. of 18th and Telegraph ave.

2. Lots Nos. 29 and 30 as laid down and delineated upon a certain map entitled "Map of Block 726 R, Oakland," which said map is on file in the Recorder's office of the said county of Alameda, the said lots being particularly described as follows, to-wit: Commencing at a point on the southerly line of 12th street, distant thereon 185 feet eastwardly from the southeast corner of Campbell and 13th streets; running thence eastwardly along said southerly line of 12th street, 50 feet; thence at right angles southwardly 125 feet; thence at right angles westwardly 50 feet; thence at right angles northwardly 125 feet to the point of commencement.

3. All that certain lot, piece or parcel of land, situate, lying and being in the county of Alameda, State of California, and bounded and particularly described as follows, to-wit: Commencing on the easterly line of Louisa street in the town of Berkeley, at a point distant 180 feet from the intersection of said line with the southerly line of Vine street; thence southwardly along said line of Louisa street, 30 feet; thence eastwardly and parallel with said line of Vine street, 101 feet and 6 inches; thence northwardly and parallel with said line of Louisa street, 30 feet; thence westwardly and parallel with said line of Vine street, 101 feet and 6 inches to the point of commencement; being the northern portion of lot No. 7, block 6, as said lot and block are designated on the map of the Graves and Taylor tract, which map is now of record in the office of the Recorder of Alameda county, California.

Terms and conditions of sale: Cash in gold coin of the United States; ten per cent of the purchase price to be paid on the fall of the hammer, the balance on confirmation of the sale by the said Superior Court.

Dated, April 12, 1900.

MAX MARCUSE, Auctioneer.
PRINGLE & PRINGLE, attorneys for executor, 1108 Call Bldg., San Francisco.

LEGAL

NOTICE OF SALE.

In the Superior Court of the State of California, in and for the county of Alameda.

In the matter of A. C. Stoddard and A. S. Barber (copartners under the firm name of A. C. Stoddard & A. S. Barber), insolvent debtors.

The undersigned, assignee of the estate of the above A. C. Stoddard and A. S. Barber, hereby gives notice that under and by virtue of an order of said Superior Court, duly made and given on the 19th day of April, A. D. 1900, directing a sale of all the right, title and interest, claim or equity, of said insolvents, A. C. Stoddard and A. S. Barber, in or to the real property hereinafter described, same being the undivided interest of A. S. Barber, an insolvent debtor, in and to the estate of A. S. Barber, deceased, he will on Tuesday, the 15th day of May, 1900, at 10 o'clock A. M. of that day, at No. 1006½ Broadway, room 11, of the said county of Alameda, in the city of Oakland, sell at public auction to the highest and best bidder thereto, for cash in United States gold coin, all the right, title and interest of the said insolvents which has come to the undersigned as assignee by operation of law in and to the following described real estate, to-wit, situate in the township of Alameda, county of Alameda, State of California, particularly described as follows, to-wit: All those certain lots, pieces or parcels of land, situated and being in the town of Alameda, county of Alameda, State of California, and particularly bounded and described as follows, to-wit:

I.

Commencing at a point on the northwest line of Broadway distant one thousand and forty (1,040) feet southwesterly from the southwest line of Central avenue as the same now exists, eighty (80) feet wide, and running thence southwesterly along said line of Broadway fifty (50) feet, thence at right angles northwesterly one hundred and forty (140) feet two (2) inches, thence northeasterly parallel to Broadway fifty (50) feet, thence at right angles southeasterly one hundred and forty (140) feet two (2) inches to the place of beginning, being the northeast ½ of lot No. 46 according to the map Oughinbaugh, half acre lots.

II.

Commencing at a point on the southwest line of Santa Clara avenue as the same now exists and having the width of sixty-six (66) feet, distant one hundred and forty (140) feet two (2) inches southeasterly from the southeast line of Broadway, thence along said line of Santa Clara avenue southeasterly fifty-one (51) feet four (4) inches, thence southwesterly parallel to Broadway one hundred and sixty-five (165) feet six (6) inches, thence northwesterly parallel to Central avenue fifty-one (51) feet four (4) inches, thence northeasterly parallel to Broadway one hundred and sixty-five (165) feet three (3) inches to the place of beginning.

III.

Commencing at the intersection of the northeast line of Central avenue and the northwest line of Pearl street as said streets now exist, Central avenue being eighty (80) feet wide, and Pearl street being sixty (60) feet wide, thence along said line of Central avenue northwesterly seventy-two (72) feet, thence northeasterly parallel to Pearl street one hundred and forty (140) feet, thence southeasterly parallel to Central avenue seventy-two (72) feet to the northwest line of Pearl street, thence southwesterly along said line of Pearl street one hundred and forty (140) feet to the place of beginning.

IV.

Commencing at a point on the northwest line of Pearl street, distant one hundred and forty (140) feet northeasterly from the northeast line of Central avenue as said streets now exist, Central avenue being eighty (80) feet wide, and Pearl street being sixty (60) feet wide, thence northeasterly along said line of Pearl street fifty (50) feet two and three-eighths (2⅜) inches, thence northwesterly parallel to Central avenue one hundred and forty-two (142) feet, thence southwesterly parallel to Pearl street fifty (50) feet two and three-eighths (2⅜) inches, thence southeasterly parallel to Central avenue one hundred and forty-two (142) feet to the place of beginning.

V.

Commencing on the southeast line of Pearl street at a point distant three hundred and eighty-nine (389) feet southwesterly from the southwest line of Central avenue as said streets now exist, Pearl street being sixty (60) feet wide, and Central avenue being eighty (80) feet wide, thence along said line of Pearl street southwesterly one hundred and twelve (112) feet, thence S. 56 deg. 52 min., E. one hundred and forty (140) feet, latter part of this course being coterminous with the southwest boundary of a tract of land conveyed to A. S. Barber by Geo. B. Taylor by deed dated June 29, 1857, and recorded in Book F of Deeds, pages 564 and 565, thence N. 33 deg. 8 min., E. one hundred and twelve (112) feet to the northeast boundary of said tract of land aforesaid, thence north 56 deg. 52 min., west following said northeast boundary of said tract of land one hundred and forty (140) feet to the place of beginning.

VI.

Commencing at a point on the northwest line of Versailles avenue, distant one hundred and ninety-one (191) feet eight (8) inches southwesterly from the southwest line of Van Buren street extended northwesterly, as said streets now exist, each being sixty (60) feet wide, thence southwesterly along said line of Versailles avenue fifty-six (56) feet to the southwest boundary of a tract of land conveyed to A. S. Barber by Geo. B. Taylor by deed dated June 29, 1857, and recorded in Book F of Deeds, pages 564 and 565, thence N. 56 deg. 52 min., west along said boundary line of said tract one hundred and forty-one (141) feet, thence north 33 deg. 8 min., east 56 feet, thence S. 56 deg. 52 min., east one hundred and forty-one (141) feet to the place of beginning.

VII.

Commencing at a point on the northeast line of Jackson street, distant forty (40) feet southeasterly from the southeast line of Fountain street as said streets now exist, each being sixty (60) feet wide, thence southeasterly along said line of Jackson street forty (40) feet one (1) inch, thence at right angles northeasterly one hundred and twenty (120) feet, thence at right angles forty (40) feet one (1) inch, thence at right angles southwesterly one hundred and twenty (120) feet to the place of beginning, being a portion of block 90 of the Stratton survey of the town of Alameda.

VIII.

Commencing at the intersection of the southwest line of Jackson street to the southeast line of Fountain street as said streets now exist, each being sixty (60) feet wide, thence southwesterly along said line of Fountain street one hundred and twenty-four (124) feet ten (10) inches, thence at right angles southeasterly one hundred (100) feet, thence at right angles northeasterly one hundred and twenty-four (124) feet ten (10) inches to the southwest line of Jackson street, thence along said line northwesterly one hundred (100) feet to the place of beginning, being lots 17, 18, 19 and 20 of block 81 of the Stratton survey of the town of Alameda.

IX.

Commencing at a point on the southwest line of Jackson street, distant one hundred (100) feet northwesterly from the northwest line of High street as said streets now exist, each being sixty (60) feet wide, thence northwesterly along said line of Jackson street thirty-five (35) feet one (1) inch, thence at right angles southwesterly one hundred and forty (140) feet five and one-fourth (5¼) inches, thence at right angles southeasterly thirty-five (35) feet one (1) inch, thence at right angles northeasterly one hundred and forty (140) feet and five and one-fourth (5¼) inches to the place of beginning, being lot 10 in block 81 of the Stratton survey of the town of Alameda.

Notice is hereby given that the interest in the above described piece of property to be so sold is derived to said insolvent A. S. Barber by devise through the will of A. S. Barber, deceased, as is shown in case No. 4,861, Dep. Four (4), in the Superior Court of said Alameda county, being now in probate, to which particular reference is made.

Notice is hereby further given that said sale will be made subject to the confirmation of the said Superior Court of the county of Alameda.

Dated Oakland, Cal., April 24, 1900.

JOHN STEWART,
Assignee of A. C. Stoddard & A. S. Barber, copartners, and A. C. Stoddard and A. S. Barber, insolvent debtors.
W. E. WHITE, Att'y for Assignee.

O. S. MEYSEL & SON,
Auctioneers.

LEGAL

IMPORTANT

NOTICE TO VOTERS

REGISTRATION

Office of the County Clerk, Alameda County, Cal.

NOTICE IS HEREBY given that in accordance with the provisions of Chapter 53 Statutes of 1899, all voters of Alameda County must apply for re-registration in order to be able to vote at the General Election in November.

Owing to the fact that there is no provision of law providing assistance for the Clerk to register voters, **IT IS IMPORTANT THAT VOTERS SHOULD APPLY FOR REGISTRATION AT ONCE IN ORDER TO EXPEDITE THE WORK.**

Such re-registration began on the 1st day of January, and will be in progress at all times until forty days preceding the next election in November.

In order to facilitate the work of re-registration, attention is called to the provisions of Section 1097, which reads as follows:

Sec. 1097. No person's name must be entered by the Clerk, unless:

1. Upon the production and filing of a certified copy of the judgment of the Superior Court directing such entry to be made.

2. If a naturalized citizen, upon the production of his certificate of naturalization, which certificate must be issued ninety days prior to the succeeding election, or upon his affidavit that it is lost or out of his possession, which affidavit must state the place of his nativity and the time and place of his naturalization, together with his affidavit that he has resided in the United States for five years, and in this State for one year next preceding the time of application, and that he would be an elector of the county at the next succeeding election; provided, however, if such naturalized citizen shall have been previously registered as a qualified elector in any of the counties or cities and counties of this State, his name must not be entered by the Clerk unless he produces a certificate of such registration, issued by the party authorized by law to issue such certificate, which certificate shall be prima facie evidence of his naturalization.

3.—If born in a foreign country, upon his affidavit that he became a citizen of the United States by virtue of the naturalization of his father while he was residing in the United States, and under the age of twenty-one years, and that he is or would be an elector of the county at the next ensuing election.

4.—In other cases, upon the affidavit of the party that he is or will be an elector of the county at the next succeeding election."

Further notice is hereby given that Affidavits of Registration must be sworn to before the County Clerk or his deputies, and that they can not, owing to the provisions of the new Registration Law, be sworn to before any other officer.

The office of the County Clerk will be, until further notice, open for registration from Nine A. M. until Five P. M. each day.

FRANK C. JORDAN,
County Clerk, Alameda County.
Dated January 19, 1900.
(Seal.)

PROBATE NOTICE.

In the Superior Court of the county of Alameda, State of California.

In the matter of the estate of Albert Miller, deceased.

Notice of time set for proving will, etc.

Notice is hereby given, that a petition for the probate of the will and codicil thereto of Albert Miller, deceased, and for the issuance to H. M. A. Miller of letters testamentary thereon, has been filed in this Court, and that Monday, the seventh day of May, A. D. 1900, at 10 o'clock A. M. of said day, at the Courtroom of Department No. 4 of said Court, at the Court House in the city of Oakland, in said county of Alameda, has been set for the hearing of said petition and proving said will and codicil, when and where any person interested may appear and contest the same.

Dated, April 24th, 1900.

FRANK C. JORDAN, Clerk
By D. A. SINCLAIR, Deputy Clerk.
JOHN B. MHOON and OSGOOD PUTNAM, Attorneys for Petitioner, 401 California St., San Francisco, Cal.

The PIONEER FRENCH BAKERY

M. & J. LONGE, Proprietors.
N. E. cor. Tenth and Webster St
Telephone White 855, Oakland.
First quality French bread delivered to all parts of Oakland, Berkeley and Alameda. Loaves made to order for camping parties. French rolls made to order.

LEGAL.

OFFICE OF THE
Assessor of Alameda County

POLL TAX NOTICE.

Oakland, February 27th, 1900.

Notice is hereby given that the State Poll Tax of two dollars for the year 1900 is now due and payable at my office, room one, Court House, or to a Deputy Assessor.

Sec. 3,639 of the Political Code reads as follows:

Every male inhabitant of the State over twenty-one and under sixty years of age, except paupers, insane persons and Indians, must annually pay a Poll Tax of two dollars, provided the same be paid between the

FIRST MONDAY IN MARCH AND THE FIRST MONDAY IN JULY,

Then it shall be three dollars.

Sec. 3,846 of the Political Code makes it the duty of the Assessor to "demand Poll Tax of every person liable therefor, and on the neglect or refusal of such person to pay, he must collect by seizure and sale of any personal property owned by such person."

Under Sections 429 to 435 every person who refuses to give his own name or the name of any person in his employ, or who in any manner obstructs the Assessor or any of his deputies in the collection of the State Poll Tax, is guilty of a misdemeanor, and liable to a fine of $500 or imprisonment in the County Jail, or both such fine and imprisonment.

Only those persons under twenty-one or over sixty years of age are exempt. Poll tax must be paid on demand.

HENRY P. DALTON,
Assessor of Alameda County.
Oakland, California.

OFFICE OF THE
Assessor of Alameda County

NOTICE TO TAXPAYERS!

Oakland, February 27th, 1900.

All Persons, Firms, Companies, Corporations and Associations are required to deliver at the Assessor's office, at the Court House, City of Oakland, County of Alameda, on or before April 2nd, 1900, a statement under oath, of all the property, both real and personal, owned or claimed by him, her or them, or in their possession or held in trust for others, at 12 o'clock meridian on the

FIRST MONDAY OF MARCH, 1900.

In accordance with Sec. 3,629, Political Code.

Every person who refuses or neglects to furnish the statement as provided for in Section 3,629, Political Code, becomes liable to a fine of one hundred dollars and the value fixed by the Assessor on their property must not be reduced by the Board of Equalization.

All persons owning real estate that has been assessed in the wrong name, or errors have appeared on their tax bills, are requested to call at the Assessor's office or notify the Assessor by mail on or before April 2nd, 1900, so that the proper corrections may be made on the assessment roll for the year 1900.

ASSESSMENT BLANKS may be obtained at the Assessor's office, room one, Court House, or from any Deputy Assessor.

HENRY P. DALTON,
Assessor of Alameda County,
Oakland, California.

DELINQUENT NOTICE.

OAKLAND EQUITABLE GAS COMPANY, rooms Nos. 209 and 210, Safe Deposit Building, S. E. corner California and Montgomery streets, San Francisco, California

There is delinquent upon the following described stock, on account of assessment levied on the 15th day of February, A. D. 1900, the several amounts set opposite the names of the respective shareholders, as follows:

Name.	No. of Certs.	Shares.	Amt.
Wm. J. Dingee	1	5	$ 5 00
Wm. G. Henshaw	2	5	5 00
Wm. J. Landers	3	5	5 00
Chas. L. Ackerman	4	5	5 00
J. W. Chisholm	5	5	5 00
J. W. Chisholm	7	25,000	25,000 00
J. W. Chisholm	9	2,000	2,000 00
J. W. Chisholm, Tr.	10	1,000	1,000 00
J. W. Chisholm	11	1,000	1,000 00
J. W. Chisholm	12	1,000	1,000 00
J. W. Chisholm	13	1,000	1,000 00
J. W. Chisholm	14	1,000	1,000 00
J. W. Chisholm	15	500	500 00
Oscar T. Weber, Tr.	17	1,000	1,000 00
Oscar T. Weber, Tr.	18	1,000	1,000 00
Oscar T. Weber, Tr.	19	1,000	1,000 00
Oscar T. Weber, Tr.	20	1,000	1,000 00
Oscar T. Weber, Tr.	21	1,000	1,000 00
Oscar T. Weber, Tr.	22	1,000	1,000 00
Oscar T. Weber, Tr.	23	1,000	1,000 00
Oscar T. Weber, Tr.	24	500	500 00
Oscar T. Weber, Tr.	25	500	500 00
Oscar T. Weber, Tr.	26	250	250 00
Oscar T. Weber, Tr.	27	250	250 00
Oscar T. Weber, Tr.	28	250	250 00
Wm. J. Dingee	30	1,000	1,000 00
Wm. J. Dingee	31	1,000	1,000 00
Wm. J. Dingee	32	1,000	1,000 00
Wm. J. Dingee	33	1,000	1,000 00
Wm. J. Dingee	34	1,000	1,000 00
Chas. L. Ackerman	35	1,000	1,000 00
Chas. L. Ackerman	36	1,000	1,000 00
Chas. L. Ackerman	37	1,000	1,000 00
Chas. L. Ackerman	38	1,000	1,000 00
Chas. L. Ackerman	39	1,000	1,000 00
Wm. G. Henshaw	40	1,000	1,000 00
Wm. G. Henshaw	41	1,000	1,000 00
Wm. G. Henshaw	42	1,000	1,000 00
Wm. G. Henshaw	43	1,000	1,000 00
Wm. G. Henshaw	44	1,000	1,000 00
Wm. J. Landers	45	1,000	1,000 00
Wm. J. Landers	46	1,000	1,000 00
Wm. J. Landers	47	1,000	1,000 00
Wm. J. Landers	48	1,000	1,000 00
Wm. J. Landers	49	1,000	1,000 00
Oscar T. Weber, Secty Tr.	51	25	25 00
Oscar T. Weber, Secty Tr.	52	50	50 00
Oscar T. Weber, Secty Tr.	53	50	50 00
Oscar T. Weber, Secty Tr.	54	50	50 00
Oscar T. Weber, Secty Tr.	55	50	50 00
L. Brown	59	100	100 00
L. Brown	60	100	100 00
L. Brown	61	100	100 00
L. Brown	62	100	100 00
L. Brown	63	100	100 00
L. Brown	64	100	100 00
L. Brown	65	100	100 00
L. Brown	66	100	100 00
L. Brown	67	100	100 00
L. Brown	68	100	100 00
Oscar T. Weber, Tr.	70	100	100 00
Manheim Dibbern Co., Tr.	74	25	25 00
J. W. Chisholm	75	10,000	10,000 00
A. Feist, Tr.	78	100	100 00
A. Feist, Tr.	79	100	100 00
A. Feist, Tr.	80	100	100 00
A. Feist, Tr.	81	100	100 00
A. Feist, Tr.	82	100	100 00
A. Feist, Tr.	83	100	100 00
A. Feist, Tr.	84	100	100 00
A. Feist, Tr.	85	100	100 00
A. Feist, Tr.	86	100	100 00
A. Feist, Tr.	87	100	100 00
Oscar T. Weber, Tr.	90	100	100 00
Oscar T. Weber, Tr.	91	100	100 00
Oscar T. Weber, Tr.	92	100	100 00
Oscar T. Weber, Tr.	93	100	100 00
Oscar T. Weber, Tr.	94	100	100 00
Oscar T. Weber, Tr.	95	100	100 00
Oscar T. Weber, Tr.	96	100	100 00
Oscar T. Weber, Tr.	97	100	100 00
Oscar T. Weber, Tr.	98	100	100 00
Oscar T. Weber, Tr.	99	100	100 00
M. A. McCabe	101	150	150 00
L. Dannenberg	102	20	20 00
Henry E. Holmes	103	50	50 00
Henry E. Holmes	104	50	50 00
Mrs. J. A. Salts	105	10	10 00
Mrs. L. Liebman	106	5	5 00
Oscar T. Weber, Secty Tr.	107	100	100 00
Oscar T. Weber, Secty Tr.	108	100	100 00
Oscar T. Weber, Secty Tr.	109	50	50 00
Albert Walterstein	111	100	100 00
Oscar T. Weber, Tr.	113	100	100 00
Oscar T. Weber, Tr.	117	50	50 00
Oscar T. Weber, Tr.	118	50	50 00
Oscar T. Weber, Tr.	119	50	50 00
Joseph B. Toplitz, Tr.	122	50	50 00
B. Hallgarten	124	50	50 00
B. Hallgarten	125	50	50 00
B. Hallgarten	126	50	50 00
B. Hallgarten	127	50	50 00
Felix Sautallier	128	50	50 00
Felix Sautallier	129	50	50 00
Felix Sautallier	130	50	50 00
Felix Sautallier	131	50	50 00
Virginia R. Dingee	132	20	20 00
Oscar T. Weber, Tr.	133	50	50 00
Oscar T. Weber, Tr.	134	50	50 00
Oscar T. Weber, Tr.	135	50	50 00
Oscar T. Weber, Tr.	136	50	50 00
Oscar T. Weber, Tr.	138	50	50 00
Oscar T. Weber, Tr.	140	50	50 00
Sol. Wangenheim	141	100	100 00
Simon Newman	142	100	100 00
Juda Newman	143	100	100 00
Annie M. Gallagher	146	25	25 00
Thain Bros., Tr.	151	25	25 00
Thain Bros., Tr.	152	25	25 00
Rebecca Levy	153	50	50 00
Rebecca Levy	154	50	50 00
Joseph B. Toplitz, Tr.	156	25	25 00
Philip C. Meyer	157	100	100 00
Oscar T. Weber, Tr.	163	100	100 00
Oscar T. Weber, Tr.	164	100	100 00
Oscar T. Weber, Tr.	165	100	100 00
Oscar T. Weber, Tr.	173	100	100 00
J. F. Farley	176	100	100 00
M. Katzenstein	177	100	100 00
Chas. L. Asher	178	100	100 00
Joseph B. Feustman	179	25	25 00
Joseph B. Feustman	180	25	25 00
Oscar T. Weber, Secty Tr.	181	100	100 00
Oscar T. Weber, Secty Tr.	182	10	10 00
A. W. Blow & Co., Tr.	184	10	10 00
Merton S. Price	185	50	50 00
C. A. Thilo	186	100	100 00
C. A. Thilo	187	100	100 00
Oscar T. Weber, Secty Tr.	188	100	100 00
Oscar T. Weber, Secty Tr.	189	100	100 00
Oscar T. Weber, Secty Tr.	190	100	100 00
Oscar T. Weber, Secty Tr.	192	50	50 00
Oscar T. Weber, Secty Tr.	193	50	50 00
Oscar T. Weber, Secty Tr.	194	50	50 00
Oscar T. Weber, Secty Tr.	195	100	100 00
Oscar T. Weber, Secty Tr.	196	100	100 00
Oscar T. Weber, Secty Tr.	197	100	100 00
Landsberger & Son	199	125	125 00
Oscar T. Weber, Tr.	200	100	100 00
Oscar T. Weber, Tr.	201	100	100 00
Oscar T. Weber, Tr.	202	75	75 00
Oscar T. Weber, Tr.

BEST VALUES
LEAST MONEY

JONAS

SPECIAL

CLOTHING SALE

READ AND REFLECT.

Prices on the proper kind of clothing that are right.

$11
SUITS
$10 SUITS
All Wool. All styles
Double and single breasted
Vests. —:— Cut to
$7.45

$15 and $13.50 MEN'S All-Wool Suits, handsome patterns, All styles. Cut to $9.85

$16.50
SUITS
Highly tailored. The correct thing for nobby dressers. — Cut to
$12.45

$20 and $18 SUITS of the best make, a big assortment to select from, strictly all wool. Cut to $14.85

JONAS
CLOTHING CO.
Leaders of Up-to-date Clothing
1063-65 Broadway

WIDOW SUES HER SON FOR PROPERTY

The reason for the withdrawal of the contest to the will of the late Henry Schuler of Alameda becomes apparent in a suit which has been filed by the widow, Rose C. Schuler, against her son, L. L. Schuler. In this suit the widow asks for an accounting and division of the estate of her late husband.

The late Henry Schuler was the founder of the Palace Brewery in Alameda. This property which is the principal asset of the estate, was transferred to the son prior to the father's death. The whole estate is alleged by the widow to be worth about $40,000. She asks the court to declare that she is entitled to one-half of all the property and that her son merely holds the property in trust for the heirs.

In his will the capitalist cut off his widow and a son, Anselmo, with $1 each. The son, L. L. Schuler, and a daughter, Sarah K. Hulse, were left the bulk of the estate.

Packed Trunk and Left.

Judge Ellsworth has granted Attorney H. Mulvihill an extension of time to plead in the divorce action of Cecelia W. Tate against Archibald Tate.

The couple were married about six months ago. Tate is a machinist. He is several years the senior of his young wife and has three children by a former wife. The Tates have quarreled nearly from the time they were married. Mrs. Tate claims that her husband wished to keep her at home all the time and did not allow her to make visits to any of her friends or entertain at her home. She also claims that he did not give her any money to spend on herself. The monotony of her life became so great that she finally packed her trunk and returned to her mother's home on Howard street, San Francisco.

Police Notes.

Mrs. E. Sharkey, an aged Irish woman, was arrested on a charge of malicious mischief preferred by H. W. Norman of Temescal. Norman and the woman had trouble over a cow.

Frank W. Teitz was arrested at Seventh and Washington streets by Detective Shorey and Officer Hamerton today on a charge of petit larceny and prior conviction. As his theft was committed outside the city limits he was turned over to Sheriff Rogers.

The Alameda Arrives.

Associated Press Dispatches by The Tribune's Special Leased Wire.

SAN FRANCISCO, May 4.—The steamer Alameda, which arrived from Australia via Honolulu today, has been quarantined, and the steamer Coptic, which arrived from the Orient last night, is still detained by the quarantine doctors.

Death of a Nurse.

Mrs. Julia E. Dotey, a native of New Hampshire, aged 61 years died yesterday at her home, 533 Hobart street, of cancer. She was a trained nurse.

TRY ALLEN'S FOOT-EASE,

A powder to be shaken into the shoes. Your feet feel swollen, nervous and hot, and get tired easily. If you have smarting feet or tight shoes, try Allen's Foot-Ease. It cools the feet and makes walking easy. Cures swollen, sweating feet, ingrowing nails, blisters and callous spots. Relieves corns and bunions of all pain and gives rest and comfort. Try it to-day. Sold by all druggists and shoe stores for 25c. Trial package FREE. Address, Allen S. Olmsted, LeRoy, N. Y.

CITY OF ALAMEDA

LAMBORN TELLS NOW TO RUN A CITY

ALAMEDA, May 4.—The Encinal tonight will print the following important communication from Ben P. Lamborn, City Clerk, on "How to Run a City":

Editor Encinal—Sir: The framing of a plan of government to meet the ever changing conditions of the municipality is a task well worthy the best effort of every citizen. It is a tremendous undertaking. They are to either make or break the city. They must strive to get the best system that human wisdom can devise. A system that will bring the most heartfelt growth, moral, physical, intellectual and financial, of all of our citizens—and if you will allow me I will now offer you my ideas on this subject, a subject, perchance, that even compares in magnitude with the framing of the constitution of these United States.

It has been my good fortune to hold the office of City Clerk for the last six years. And in that capacity allow me to say that I have studied carefully all forms of charters and have become familiar all too frequently with the inadequacy of our present form of government. During this time I have visited every city in this State and Oregon and Washington and have heard the troubles of all the officials in the various cities.

There is nothing wrong in the present charter under which Alameda is working. It is a good charter for a city of 5,000 people, situated 200 miles from a larger place. We in Alameda desire the very best that we can get. We know what the largest cities have and we demand the same here in our little suburb.

To get all the luxuries for a small tax levy—ah, there's the rub! But we must have them. Salaries for the best men must compare with those paid in the larger place, or the best men will go to the larger place for his employment. This is particularly true of our instructors.

Consequently we must have all the essential luxuries, even to paying fair salaries to our employes. Now let us get down to my plan for Alameda.

It is conceded, I hope, that we will have a Library Building. This is our golden opportunity in this department. Never will Alameda pick up a round $10,000.00 again, as we are now in a position to do by voting $25,000 bonds for the new building. This moves the Library from our City Hall and allows us this beautiful hall for my plan. Who ever saw a large bank and insurance office spread oil over a building of fifteen large rooms? Is it economical or business like? The law requires that all public offices be kept open from 9 a. m. to 5 p. m. This requires a head of an office and a deputy in all cases. Now we have the same business to do as a banking house—let us move all our offices into this Library room and arrange them as you see laid out on the plan accompanying this, or some better way. Get them in one large room under one head of City "Hall" and then have your offices where one can see the other without leaving the office. There would then be no opportunity for the raising of the warrants as took place in the Library case a few months since.

Who will the officers be? Let me first ask what is meant by a Mayor? This individual is now supposed to be the "glad hand actor" of the municipality. He meets visitors, signs all official documents gives letters of reference and character and generally acts the "boss without having much power, if any.

You all concede that will do for a large city such as San Francisco or Oakland. But we don't want him here not even at the large salary it is proposed to pay him, which is nothing but empty honor. He would be after the first year the most disliked man in the city and where will his honor be for his conscientious and hard work? Naturally we are all glad to have some one to place the ugly tasks upon. We are always ready to take the good deeds and favors done, as our own, and it will be so with the Mayor. He as the head official will get the complaints and abuse and you all know what the outcome will be. Do we want a Mayor? I say emphatically no! ! ! What do we want? Let me tell you what my plan is. We are now about to have fourteen precincts in our city. Let the Nominating Committees or clubs put up fourteen men, one who is a resident of each of the fourteen precincts, who shall be voted upon at large. But who, when elected, will represent each political division of our city, let these fourteen men be called the Board of Directors if you will, and when they meet, select a secretary and a president.

Make it necessary for a motion or resolution to have nine votes instead of a majority. To remove appointees from office it must take twelve votes.

No political party unless it should voice the entire Committees sentiments could then dominate our Board of Directors. I would suggest that these directors be paid $5 per month for their services and that absent from three meetings constitute a legal removal from office.

The first thing to be done by this Board would be to separate their body into a school committee, a library committee, a health committee, a police and fire committee, a street committee, a finance committee, a judiciary committee, and such other committees or commissions as shall by vote be considered necessary.

This would at once do away with any charges or counter charges of extravagance and petty bickerings between boards of the different departments, and would give the one body of fourteen men the entire charge of affairs of the city, a thing greatly to be considered and one to be desired. It would allow the entire board to become familiar with the entire running of the city and do away with the annual discussion as to what the money of the city is to be raised for and how it is to be expended.

One finance committee would then know what was being paid for supplies in all departments and the difference in prices would at once disappear.

By a vote of 12 of the Board, a manager should be chosen under $50,000 bonds, who should purchase all urgency bills for the entire city and through whom all bids of goods should be purchased upon the order of the various committees. His signature should be required on every bill or demand presented to the Finance Committee, and should act as the audit for said demand.

To him all complaints should be made and all petitions presented for investigation. His attendance at all committee meetings and at the regular meetings of the Board as well as the specials, and his report should be made to the Board and to the committees. This official would then embody all that would be required of the Mayor, the Auditor and the purchasing agent of whom I will later speak and will only at this time say that a purchasing agent or buyer is an absolute necessity for this or any other city.

His salary should at least be fixed at $1,800 or $2,000 per year. Another needed official is the document clerk. To this official all public documents should be turned over at once, after they have been thoroughly acted upon, for filing and indexing. This collecting of all records and the indexing of the same will be worth the entire cost of the new charter.

The list of elected officials and their compensation should be as follows:

Fourteen Directors, $60 per month, $840 per year.

A City Attorney, $100 per month, $1,200 per year.

A Cashier, $100 per month, $1,200 per year.

A Chief of Police, $125 per month, $1,500 per year.

An Assessor and Tax Collector, $100 per month, $1,200 per year.

The list of appointed officers and their compensation:

A manager, ex-officio Auditor and purchasing agent, $2,000.

A bookkeeper, $100 per month, $1,200 per year.

A secretary, $90 per month, $1,080 per year.

A document clerk and information clerk, $75 per month, $900 per year.

A stenographer and assistant to secretary, $70 per month, $840 per year.

A Street Superintendent, $115 per month, $1,380 per year.

A City Engineer, fees say $50 per month, $600 per year.

A Superintendent of Schools, $175 per month, $2,100 per year.

A Health Officer, $75 per month, $900 per year.

A Sanitary Inspector to act as License Inspector, $90 per month, $1,080 per year.

A Veterinary Inspector to act as License Inspector, $90 per month, $1,080 per year.

A Poundmaster, fees.

A Chief of Fire Department, $100 per month, $1,200 per year.

Other officers as should be necessary.

You will observe this is not as much by $3,000 a year as is now paid, with much better service and better salaries in nearly all cases.

This can be done by concentrating all the departments in one large office separated by rails and partitions as per this plan.

Then the city of Alameda will have the rest of this building for use as a new school house and in just the location desired, and will have at one crack saved $80,000 to our citizens and taxpayers.

Embodied in the charter to be must be a clause allowing the city to issue refunding bonds by which we can call in our debt and reissue at a smaller rate of interest and allow the interest coupons payable each year to be used in the payment of taxes, at say 2 per cent per annum.

Require all corporations doing business in our city to file annual statements of receipts and disbursements, and the Board of Directors to fix the rate to be charged for their commodities as is now the case of the Water Companies. This will save to the people of the city at least $20,000 per year.

Make the Health Department power extend to the collection of garbage and the cleaning of the streets under a good system which will save at least $5,000 a year or more. Place all these items in your new charter and you will have the people with you.

And last of all, select as your city's motto and have it on the new seal, "Salus populi supreme lex" and we'll be happy.

Assessor to fix real value.

Board to fix the percentage of assessment as well as the tax rate.

Each Committee to have set aside to it the tax levy the amount for its yearly expenditure.

A general fund for emergency cases.

No going beyond the 1-12th order unless with the entire consent of the Board.

Seven men to be elected every three years. All other elective officers to hold for three years.

Limitation of debt to one-third the assessed valuation real estate.

Bonds to be by two-thirds vote of the people.

Insurance fund to be created for public insurance.

All money collected to be credited to the fund from which expenditures are made.

Every report to be in writing and triplicate, and to be submitted to the manager and to the secretary of the Board.

Yours,
B. LAMBORN.

FIELD DAY GAMES OF HIGH SCHOOL STUDENTS.

ALAMEDA, May 4.—If the weather permits, tomorrow, Saturday, will be an exciting day for the High School, and especially for the Seniors. The field day exercises are to take place at the local speed track at 2 P. M. Both sides are determined to win, and it is expected that the scores will be close. Following are the entries:

Fifty-yard dash—Rank and Musgrove in June; Hall, December.

Putting the shot—Bannister and Rank, June class; Hall and Foster, December class.

High jump—Musgrove and McCulloch in June; Hall, White, Foster and Lewis in December.

One hundred-yard dash—Musgrove and Rank in June; Hall, December.

Hammer throw—Bannister and Rank in June; Hall and Foster, December.

One-half mile run—Bannister, McCulloch and Musgrove in June; Foster, December.

Broad jump—Bannister, Rank, Musgrove in June; Hall, Baker, Foster, Lewis, Stewart, White in December.

Two hundred and twenty yard dash—Musgrove and Rank in June; Hall in December.

Three-fourth mile relay—June class: 1, Weymouth; 2, Pond; 3, McCulloch; 4, Bannister; 5, Rank; 9, Musgrove; December class: 1, Stewart; 2, Lewis; 3, White; 4, Baker; 5, Foster; 9, Hall.

One-mile bicycle race—Rank, McCulloch, Bannister, Pond, in June; Baker, White, Foster, Hall, in December.

GLAD TO BE ABLE TO TELL THEIR STORY.

ALAMEDA, May 4.—After being buffeted for two days and nights by seas and finally landing on the rocks, Walter Canning and Bert Campbell, two young men who recently embarked in the bay transportation business, have returned to their homes with the avowed intention of retiring from the sailor business.

Recently the young men purchased the sloop Elsie, intending to carry freight between Alameda and Redwood City. They started out Tuesday from Bay Farm Island with their boat loaded to the gunwales. Late at night a storm came up and the anchors were thrown out. They failed to hold, and in the morning the boat went on the rocks near Coyote Point. The mariners were unable to get ashore on account of the heavy seas until late last night, when they made their way to San Mateo and came home by train. They sold what remained of their craft and have become landlubbers again.

A Surprise Party.

ALAMEDA, May 4.—A surprise party was given Wednesday evening in honor of Miss M. Livingston, one of the teachers in the Alameda school. The affair was gotten up by some of her pupils, and was a very successful event.

GENTLEMEN WILL RIDE FOR CHARITY.

The riders and horses who will compete in the gentlemen's race on Derby day are as follows: Monita, jockey Charles Pugh; Duke of York II, jockey Clarence Follis; Romany, jockey J. Dunn; Socialist, jockey Charles Bates Jr.; O'Connor, jockey Fred Dickman.

The race is at a mile and a sixteenth. Each horse will carry an impost of 170 pounds. The ladies of Fabiola Hospital have provided a handsome silver cup for the winner of the race. The proceeds of the day will be given to Fabiola Hospital.

Collegiate Alumnae.

The Association of Collegiate Alumnea will meet on May 5th, after an informal luncheon, in the club rooms at Sorosis Hall, 1620 Sutter street, San Francisco. The subject for discussion will be "The Work of the State Educational Commission."

Interesting talks from Professor Brown of the State University, Professor Cubberly of Stanford and Hon. T. J. Kirk, are anticipated by the members of the association and their guests.

Cleveland Arrives.

The steamer Cleveland arrived at Long Wharf with a cargo of sugar from the Hawaiian Islands. She was 40 days making the trip from Hilo, having broken a shaft while at sea. For some time it was feared that she was lost.

Great Play Next Week.

The great play of "Quo Vadis" will be the attraction at the Dewey theater all next week. The costumes and scenery will be on a grand scale. Stevens and Holden have planned to make this the great attraction of the season.

FREE
FREE
FREE

Today AND Tomorrow

A SAMPLE PACKAGE
—OF THE—
GREAT PREPARATION

FREE TO ALL

Will be given absolutely gratis to everyone applying for it at the business office of THE TRIBUNE, 417 Eighth Street, near Broadway.

Call in today or tomorrow and get a sample of this wonderful preparation. It will convince you that it will do everything that is claimed for it, viz: Electrozone positively PERMANENTLY cures—

Rheumatism, Stomach Trouble, Kidney and Bladder Ailments, Catarrah, and all diseases arising from impure blood.

Can a fairer proposition be made than to extend to you a free package for trial to show the merit of this celebrated medicine? Don't fail to call at THE TRIBUNE office today or tomorrow and get a sample package gratuitously.

Electrozone

WILL CELEBRATE SILVER JUBILEE.

Preparing to Honor the Rev. Father M'Sweeney.

Members of the parish of St. Francis de Sales are preparing for an elaborate celebration of the silver jubilee of the Rev. Father Thomas McSweeney, the founder of the parish. The congregation has named the following committee to take charge of the affair: The Rev. Father Cull, assistant pastor of St. Francis de Sales; P. J. Ryan, Edward Hogan, P. N. Hanrahan, P. J. Crowley, J. J. Powers, Thomas Lamping, M. Spencer, Neill Gallagher and L. Moriarity.

It is the intention to hold special services in the church during the morning and an entertainment has been arranged to be held in St. Francis de Sales Hall in the evening.

Father McSweeney is one of the most popular and best known of the Catholic clergy of this State. He was born in Frapmore, Waterford, Ireland, in 1853. He studied at Mt. Melery Seminary, and at All Hallows College, Dublin, and was graduated at the latter place June 24, 1875. He came immediately to this State, first serving as assistant pastor in St. Mary's Cathedral, then situated on California street, San Francisco, under the late Archbishop Alemany. He remained there five and one-half years.

He came to Oakland in 1881 and officiated as assistant to the Rev. Michael King, pastor of the Church of the Immaculate Conception of this city for six years. In 1887 the northern part of Oakland had so increased in population as to warrant the establishment of another parish and the organization of the new division was committed to Father McSweeney by Archbishop Riordan. The first services of the infant parish were held in what was then known as Hamlin Hall, on Nineteenth street and San Pablo avenue. After a year, the combination church and school now at the corner of Jones and Grove streets was erected on ground purchased for the purpose, and at the same time a pastoral residence was built at a cost of $5,000.

U. C. BOYS READY FOR THE CONTEST.

NEW HAVEN, Conn., May 4.—Today the U. C. team took a complete rest, and on Saturday they should be in fine fettle. After the games the team will remain in New Haven until Monday. Athletes from Harvard and Princeton will be here Saturday to witness the contest between famous old Yale, the pride of the East, and dear old California, the glory of the West. By this afternoon the U. C. boys will have the records of the Yale men and their recent work, from which a comparison may be had of the two teams.

FATALLY SCALDED.

SAN FRANCISCO, May 4.—By the explosion of a boiler in the engine room of the Pacific Power Company in this city today, James Shea, the engineer, was so badly scalded that he died shortly after the accident. The cause of the explosion has not been determined. No one else was injured.

GREAT RECORDS MADE BY FAST PIGEONS.

The opening race of the season for pigeon flying was held on the 2nd inst. under the auspices of the Pacific Pigeon Club. The race was scheduled for May Day from Marysville, but the agent of the express company there held them over until the 2nd inst. on account of rain. He liberated them at exactly six a. m. and the first bird that reported home was at the Crescent Pigeon Loftis, owned by B. T. McBain at 1963 Castro street, Oakland. This bird A-2236, arrived at exactly 8:14, or two hours and fourteen minutes after liberation. He flew the distance of 19 miles, 1960 yards at the rate of 1398 yards per minute, but on arrival at the loft there was nobody but a sister of the owner, and before the bird was caught, nearly 20 minutes was lost. He was therefore only credited with 1112 yards per minute and given sixth place instead of first, which he would have had under ordinary circumstances.

Every bird in the race made very fast time. There were 99 birds entered and 78 shipped in the race which were liberated all at once. Representatives of every loft in the race, but one, broke the coast record from Marysville, which was heretofore only 1081 yards per minute, and held by John Mole of East Oakland, Cal.

TRYING TO PAY THE DEBT OF THE Y. M. C. A.

The Board of Trustees have undertaken to raise $5000 in subscriptions this year, which will enable us, with regular income, to carry the work of this year, improve the auditorium and gymnasium and reduce the debt about $3000. Three friends have agreed to give $500 each, and others are expected to give like amounts. The general secretary has undertaken to raise $2000 by his own efforts and up to date has secured $1355.50 from 108 different persons. Some friends may read these lines who may feel prompted to help in this work with a subscription of some amount, and if so, the secretary would be pleased to hear from them. The subscriptions on his book range in amounts from $3 to $50. We are convinced there are scores of people in Oakland who believe in the Young Men's Christian Association work and would help it if they could give in small amounts. We invite all such to lend a hand.—Y. M. C. A. paper.

DRAMATIC TREAT FOR DEWEY PATRONS.

Large audiences at the Dewey all the week attest the soundness of Manager Stevens' judgment in giving his patrons so strong a play as "A Soldier of the Empire." The success of the production, however, is largely due to the lavish manner in which the play has been staged and the powerful cast given it. Mr. Stevens does nothing by halves. He not only procures the best plays to be had, but makes it his business to see that they are properly presented, which accounts for the steadily increasing popularity of the Dewey. There will be the regular matinee tomorrow.

VON ARNOLD IN MORE TROUBLE.

News has been received from the Antwerp, Belgium, authorities to the effect that Carl von Arnold, who created a scandal in San Francisco and Oakland about two years ago, is being held there, he having been arrested while in the possession of stolen goods.

For a time von Arnold posed as a private detective and gained considerable notoriety in that connection. Later, under the name of Baron von Turkheim, he was married in this city to Miss Jeanine Young, the nemesis of Attorney D. M. Delmas.

Humane Society Meeting.

The Alameda County "Society for the Prevention of Cruelty to Animals," through the kindness of Mrs. Hearst, will hold a meeting at Berkeley at Hearst Hall, on Saturday evening, May 5th, at 8 o'clock. There will be addresses by President Wheeler, and Professor Montague of the University, Mrs. William Keith and others. Members of the society and all persons interested in "Humane Treatment of Animals," are cordially invited to attend.

DYSPEPSIA

Can Be Cured by Using Acker's Dyspepsia Tablets. One little Tablet will give immediate relief or money refunded. Sold in handsome tin boxes at 25 cts. OSGOOD BROS., 7th and Broadway.

Harbor Lodge I. O. O. F.

Harbor Lodge, No. 253, I. O. O. F., held a well attended meeting Wednesday evening at which the second degree was conferred upon a candidate. After the degree work, the brothers who comprise the drill corps that will do the work before the coming session of the Grand Lodge, went through the figures of their drill in an excellent manner. One application was received for membership, which will be acted upon after the committee's report. The degree master, James Rye, notified the members to be present on Sunday, May 6th, taking the 9 o'clock train for San Francisco.

Harbor Lodge has been highly honored in being selected to exemplify the work of the second degree of Odd Fellowship at the coming session of the Grand Lodge which convenes in San Francisco, Tuesday, May 8, at Odd Fellows' Hall, Seventh and Market streets. This degree work is to be furnished on Wednesday evening, May 9. All members of the order in Oakland should try and assist Harbor by being present at the Grand Lodge session.

F. S. GOVE, Recording Secretary.

Boys vici kid vesting tops shoes at $1.15; also 200 pairs ladies' fine shoes at 50 cents per pair, on sale today and tomorrow at 963 Washington street.

Footpad's Victim May Live.

SAN FRANCISCO, May 4.—Fred Bortzmeyer, the Cleveland, Ohio, man who was shot by a footpad on Wednesday night, passed a good night and the attending physicians now have slight hopes for his recovery.

Wheel Thief Is About.

George C. Kennedy, a son of Gano Kennedy of the Humane Society, has reported to the police the theft of a bicycle which he left in the hallway of the Avenue House. The thief had broken the padlock on the wheel and had ridden off during the boy's absence.

Children's red shoes at 40 cents per pair on sale today and tomorrow at 963 Washington street.

Special Brew.

Messrs. Hansen & Kahler, Eighth and Webster, have just received a large invoice of specially brewed beer direct from the Buffalo Brewery. Try it. Phone main 488.

Do not suffer from sick headache a moment longer. It is not necessary. Carter's Little Liver Pills will cure you. Dose, one little pill. Small price. Small dose. Small Pill.

CLOGGED KIDNEYS

They Poison the Blood, Become Infected with Disease, Break Down the Entire System and Bring On Bright's Disease.

To Prove What the Great Kidney Remedy Swamp-Root Will do for YOU, Every Reader of the "Tribune" May Have a Sample Bottle Sent Absolutely Free by Mail.

You know what happens to a sewer when it becomes clogged, don't you?

Do you know what happens to the human system when the kidneys become clogged. They are unable to throw out the impurities from the blood, and become infected with poisons; they decay, fall apart, and pass out in the urine; the blood, unfiltered, carries the poison all over the system and if not checked death follows. THE KIDNEYS ARE THE SEWERS OF THE HUMAN SYSTEM.

When your kidneys are not doing their work, some of the symptoms which prove it to you are pain or dull ache in the back excess of uric acid, gravel, rheumatic pains, sediment in the urine, scanty supply, scalding irritation in passing it, obliged to go often during the day and to get up many times during the night to empty the bladder; sleeplessness, nervous irritability, dizziness, irregular heart, breathlessness, sallow, unhealthy complexion, puffy or dark circles under the eyes, sometimes the feet, limbs or body bloat, loss of ambition, general weakness and debility.

When you are sick or "feel badly," no matter what you think the name of your disease is, the first thing you should do is to afford aid to your kidneys by using Dr. Kilmer's Swamp-Root the great kidney remedy.

In taking Swamp-Root you afford natural help to nature, for Swamp-Root is the most perfect healer and gentle aid to the kidneys that is known to medical science.

Perhaps you are in doubt about your kidneys and want to find out. Here's a simple test. Take from your urine passed when you arise in the morning about four ounces: place it in a glass bottle and let it stand for twenty-four hours. If, upon examination, you find any settlings or sediment, if it is milky or cloudy or if particles float about in it, disease has gotten a foothold in your kidneys and nature is calling for help.

If you have the slightest symptoms of kidney or bladder trouble, or if there is a trace of it in your family history, you would profit by taking Swamp-Root every now and then as a preventative, and thus absolutely forestall kidney and bladder troubles.

The famous new discovery, Swamp-Root, has been tested in so many ways, in hospital work, in private practice, among the helpless, too poor to purchase relief, and has proved so successful in every case, that a special arrangement has been made with THE TRIBUNE by which all of our readers who have not already tried it, may have a sample bottle sent absolutely free by mail; also a book telling all about kidney and bladder diseases and containing some of the thousands of testimonial tributes from men and women reclaimed to lives of happiness and usefulness by the means of Swamp-Root the great kidney remedy.

Swamp-Root is so remarkably successful that our readers are advised to write for a free sample bottle and to be sure and state that you read this generous offer in the Oakland DAILY TRIBUNE, when sending your address to Dr. Kilmer & Co., Binghampton, N. Y.

If you are already convinced that Swamp-Root is what you need you can purchase the regular fifty-cent and one-dollar size bottle at the drug stores everywhere.

Stearn's Bicycles.

Agency, 422 Twelfth street. Starratt Bros., agents. 1900 models.

Cape Nome long rubber boots at $4.50 and $5. Short boots $2 and $2.25. Knee boots $3.50 per pair, at Louis Jurgens, 874 Broadway, Oakland.

ABSOLUTE SECURITY.

Genuine
Carter's
Little Liver Pills.

Must Bear Signature of

Brent Good

See Fac-Simile Wrapper Below.

Very small and as easy to take as sugar.

CARTER'S LITTLE LIVER PILLS.
FOR HEADACHE.
FOR DIZZINESS.
FOR BILIOUSNESS.
FOR TORPID LIVER.
FOR CONSTIPATION.
FOR SALLOW SKIN.
FOR THE COMPLEXION
GENUINE MUST HAVE SIGNATURE.
Price 25 Cents | Purely Vegetable. Brent Good

CURE SICK HEADACHE.

CALIFORNIA
Standard Oil Co.
AND GIANT OIL CO.

Offices 460 and 462 Eighth St., Oakland.
Capital .....$500,000 each

OFFICERS.
J. M. MERRELL .....President
WM. J. DINGEE .....Vice-President
WALTER C. BEATTIE .....Treasurer
M. J. LAYMANCE ..Secty and Manager

BOARD OF DIRECTORS.
P. E. BOWLES WM. J. DINGEE,
J. M. MERRELL. M. J. LAYMANCE,
J. H. T. WATKINSON.

Location of Property and Oil Wells, McKittrick, Kern County, Cal.

Elite Ladies' Tailoring Parlors

462½ Thirteenth Street (KINSEY BLOCK) A STEP FROM BROADWAY

STYLISH COSTUMES TAILORED TO ORDER, $35

Equal to the $50 to $75 sorts elsewhere.

There is a certain smartness and swing to the Suits I make that every tailor doesn't give. I see to it that every little detail of cut and finish is right.

"Good Enough," so often allowed to figure in tailoring, finds no acceptance here. BEST POSSIBLE is the only kind of work permitted to leave my shop.

My facilities are so complete that I am enabled to finish orders at short notice, if required—an especial convenience for strangers.

Reference: TAFT & PENNOYER.

GRAND REMOVAL SALE
—OF—
FURNITURE
FOR NEXT 30 DAYS

Twenty-five Per Cent Reduction. All Goods Marked in Plain Figures.
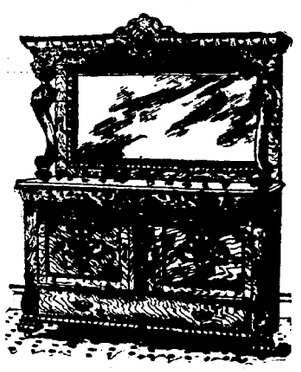
METROPOLITAN FURNITURE CO.
1206-8-10 Broadway, Cor. 14th.
Telephone Brush 641. Central Bank Building.
OPEN SATURDAY EVENINGS.